

LACHARITE, JEANNINE L
1825 AUGUSTA RD
BOWDOIN ME 04287

B881P276 B3532P249

Inspection Witnessed By:

No./Date	Description	Date Insp.
X		

Notes:

Bowdoin

Property Data			Assessment Record						
Neighborhood 7 Map 7			Year	Land	Buildings	Exempt	Total		
Tree Growth Year 0			2009	56,320	32,990	10,000	79,310		
Farmland Yr 0			2010	56,320	32,790	10,000	79,110		
Open Space Yr 0			2011	56,320	32,790	10,000	79,110		
Zone/Land Use 11 Residential 1			2012	56,320	32,790	10,000	79,110		
Secondary Zone			2013	56,320	32,790	16,000	73,110		
Topography			2014	56,320	32,790	16,000	73,110		
1.Level 4.Below St 7.LevelBog			2015	56,320	32,790	16,000	73,110		
2.Rolling 5.Low 8.Conform			2016	56,320	32,790	21,000	68,110		
3.Above St 6.FZone 9.Non-Confor			2017	56,320	39,630	26,000	69,950		
Utilities			2018	56,320	39,630	26,000	69,950		
1.Public 4.Dr Well 7.Cesspool			2019	56,320	39,630	26,000	69,950		
2.Water 5.Dug Well 8.			2020	56,320	39,630	31,000	64,950		
3.Sewer 6.Septic 9.None			2021	56,320	39,630	31,000	64,950		
Street 1 Paved			2022	56,320	35,520	26,660	65,180		
1.Paved 4.Proposed 7.MHG			Land Data						
2.Semi Imp 5.R/O/W 8.DIS									
3.Gravel 6.MHP 9.None			Front Foot	Type	Effective		Influence		Influence Codes
TG PLAN YEAR 0			11.Road Frontage		Frontage	Depth	Factor	Code	
Tif District # 0			12.Delta Triangle				%		1.Unimproved
Sale Data			13.Nabla Triangle				%		2.Excess Frtg
Sale Date 8/20/2013			14.Rear Land				%		3.Topography
Price			15.Miscellaneous				%		4.Size/Shape
Sale Type 2 Land & Buildings							%		5.Access
1.Land 4.Mobile 7.C/I L&B							%		6.Restriction
2.L & B 5.Other 8.			Square Foot	Square Feet					7.Open Space
3.Building 6.C/I Land 9.			16.Regular Lot				%		8.View/Environ
Financing 9 Unknown			17.Secondary Lot				%		9.Fract Share
1.Convent 4.Seller 7.			18.Hydro Facility				%		Acres
2.FHA/VA 5.Private 8.			19.Improvements				%		30.Rear Land 3
3.Assumed 6.Cash 9.Unknown			20.Base 3 (Fract)				%		31.Tillable
Validity 2 Related Parties							%		32.Pasture
1.Valid 4.Split 7.Renovate			Fract. Acre	Acres/Sites					33.Orchard
2.Related 5.Partial 8.Other			21.Base 1 (Fract)	24	1.00	100	%	0	34.Softwood F&O
3.Distress 6.Exempt 9.Short			22.Base 2 (Fract)	28	6.30	100	%	0	35.Mixed Wood F&O
Verified 5 Public Record			23.Base 3	44	1.00	100	%	0	36.Hardwood F&O
1.Buyer 4.Agent 7.Family			Acres				%		37.Softwood TG
2.Seller 5.Pub Rec 8.Other			24.Base 1				%		38.Mixed Wood TG
3.Lender 6.MLS 9.			25.Base 2				%		39.Hardwood TG
			26.Frontage 1				%		40.Wasteland
			27.Rear Land 4				%		41.Commercial
			28.Rear Land 1				%		42.2nd Site
			29.Rear Land 2				%		43.Post Rd
			Total Acreage		7.30				44.Lot Improvemen
									45.Subdivision Lo
									46.Golf Course

Bowdoin

Map Lot 07-27-0

Account 783

Location 1825 AUGUSTA RD

Card 1 Of 1 7/19/2022

Building Style	SF Bsmt Living	Layout
0.Not Code 4.Cape 8.Log	Fin Bsmt Grade	1.Typical 4. 7.
1.Conv. 5.Garrison 9.Other	OCCUPANCY	2.Inadeq 5. 8.
2.Ranch 6.Split 10.DW	Heat Type 100%	3.Poor 6. 9.
3.R Ranch 7.Contemp 11.Church	0.Not Code 4.Steam 8.Fi/Wall	Attic
Dwelling Units	1.HWBB 5.FWA 9.No Heat	1.1/4 Fin 4.Full Fin 7.
Other Units	2.HWCI 6.GravWA 11.	2.1/2 Fin 5.Fi/Stair 8.
Stories	3.H Pump 7.Electric 12.	3.3/4 Fin 6. 9.None
1.1 4.1.5 7.4	Cool Type 0%	Insulation
2.2 5.1.75 8.20	1.Refrig 4.W&C Air 7.	1.Full 4.Minimal 7.
3.3 6.2.5 9.Yurt	2.Evapor 5. 8.	2.Heavy 5. 8.
Exterior Walls	3.H Pump 6. 9.None	3.Capped 6. 9.None
0.Not Code 4.Asbestos 8.Concrete	Kitchen Style	Unfinished %
1.Wood 5.Stucco 9.Other	1.Modern 4.Obsolete 7.	Grade & Factor
2.Vin/Al 6.Brick 10.Board B	2.Typical 5. 8.	1.E Grade 4.B Grade 7.
3.Compos. 7.Stone 12.	3.Old Type 6. 9.None	2.D Grade 5.A Grade 8.
Roof Surface	Bath(s) Style	3.C Grade 6.AA Grade 9.Same
1.Asphalt 4.Composit 7.	1.Modern 4.Obsolete 7.	SQFT (Footprint)
2.Slate 5.Wood 8.	2.Typical 5. 8.	Condition
3.Metal 6.Other 9.	3.Old Type 6. 9.None	1.Poor 4.Avg 7.V G
SF Masonry Trim	# Rooms	2.Fair 5.Avg+ 8.Exc
SEPTIC DESIGN	# Bedrooms	3.Avg- 6.Good 9.Same
BLDG PERMIT	# Full Baths	Phys. % Good
Year Built	# Half Baths	Funct. % Good
Year Remodeled	# Addn Fixtures	Functional Code
Foundation	# Fireplaces	1.Incomp 4.Delap 7.No Power
1.Concrete 4.Wood 7.	 <p>TRIO Software A Division of Harris Computer Systems</p>	2.O-Built 5.Bsmt 8.LongTerm
2.C Block 5.Slab 8.		3.Damage 6.Dbwd 9.None
3.Br/Stone 6.Piers 9.		Econ. % Good
Basement		Economic Code
1.1/4 Bmt 4.Full Bmt 7.		0.None 3.No Power 7.
2.1/2 Bmt 5.None 8.		1.Location 4.Generate 8.
3.3/4 Bmt 6. 9.None		2.Encroach 9.None 9.
Bsmt Gar # Cars		Entrance Code 0
Wet Basement		1.Interior 4.Vacant 7.Entered
1.Dry 4. 7.		2.Refusal 5.Estimate 8.No
2.Damp 5. 8.	3.Informed 6.Reviewed 9.Land	
3.Wet 6. 9.	Information Code 0	
	1.Owner 4.Agent 7.	
	2.Relative 5.Estimate 8.	
	3.Tenant 6.Other 9.	

Date Inspected 4/13/2017

Additions, Outbuildings & Improvements

Type	Year	Units	Grade	Cond	Phys.	Funct.	Sound Value
68 Wood Deck	1991	168	3 100	3	0 %	100 %	
992 Doublewide	1990	26x52	3 100	3	0 %	100 %	
97 Slab for MoHo	1990	1456	3 100	3	0 %	100 %	
73 M/H Skirting	1990	156	3 100	3	0 %	100 %	
22 Encl Frame Porch	2017	190	3 100	3	0 %	100 %	
68 Wood Deck	2017	50	3 100	3	0 %	100 %	
					%	%	
					%	%	
					%	%	
					%	%	

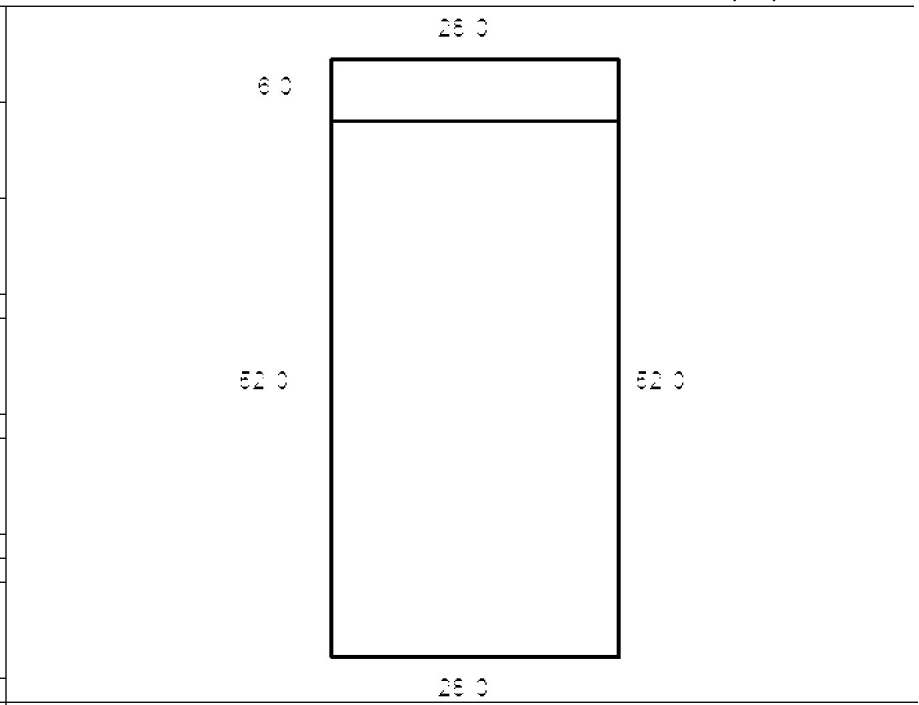

- 1.One Story Fram
- 2.Two Story Fram
- 3.Three Story Fr
- 4.1 & 1/2 Story
- 5.1 & 3/4 Story
- 6.2 & 1/2 Story
- 21.Open Frame Por
- 22.Encl Frame Por
- 23.Attached Garag
- 24.Frame Shed
- 25.Frame Bay Wind
- 26.1SFr Overhang
- 27.Unfin Basement
- 28.Unfinished Att
- 29.Finished Attic

WOODS, ERIC N
8 ERICS LANE
BOWDOIN ME 04287

B624P37

Inspection Witnessed By:

No./Date	Description	Date Insp.
X		

Notes:

Bowdoin

Property Data			Assessment Record				
Neighborhood 7 Map 7			Year	Land	Buildings	Exempt	Total
Tree Growth Year 0			2009	67,830	0	0	67,830
Farmland Yr 0			2010	67,830	0	0	67,830
Open Space Yr 0			2011	67,830	0	0	67,830
Zone/Land Use 11 Residential 1			2012	67,830	0	0	67,830
Secondary Zone			2013	67,830	0	0	67,830
Topography			2014	67,830	0	0	67,830
1.Level 4.Below St 7.LevelBog			2015	67,830	0	0	67,830
2.Rolling 5.Low 8.Conform			2016	67,830	0	0	67,830
3.Above St 6.FZone 9.Non-Confor			2017	67,830	0	0	67,830
Utilities			2018	67,830	0	0	67,830
1.Public 4.Dr Well 7.Cesspool			2019	67,830	0	0	67,830
2.Water 5.Dug Well 8.			2020	67,830	0	0	67,830
3.Sewer 6.Septic 9.None			2021	67,830	0	0	67,830
Street			2022	67,830	0	0	67,830
1.Paved 4.Proposed 7.MHG			Land Data				
2.Semi Imp 5.R/O/W 8.DIS							
3.Gravel 6.MHP 9.None			Front Foot				
TG PLAN YEAR 0							
Tif District # 0			Square Foot				
Sale Data							
Sale Date			Fract. Acre				
Price							
Sale Type			Acres				
1.Land 4.Mobile 7.C/I L&B							
2.L & B 5.Other 8.			Fract. Acre				
3.Building 6.C/I Land 9.							
Financing			Acres				
1.Convent 4.Seller 7.							
2.FHA/VA 5.Private 8.			Fract. Acre				
3.Assumed 6.Cash 9.Unknown							
Validity			Acres				
1.Valid 4.Split 7.Renovate							
2.Related 5.Partial 8.Other			Fract. Acre				
3.Distress 6.Exempt 9.Short							
Verified			Acres				
1.Buyer 4.Agent 7.Family							
2.Seller 5.Pub Rec 8.Other			Fract. Acre				
3.Lender 6.MLS 9.							

Type	Effective		Influence		Influence Codes
	Frontage	Depth	Factor	Code	
11.Road Frontage			%		1.Unimproved
12.Delta Triangle			%		2.Excess Frtg
13.Nabla Triangle			%		3.Topography
14.Rear Land			%		4.Size/Shape
15.Miscellaneous			%		5.Access
			%		6.Restriction
			%		7.Open Space
			%		8.View/Environ
			%		9.Fract Share
			%		Acres
			%		30.Rear Land 3
			%		31.Tillable
			%		32.Pasture
			%		33.Orchard
			%		34.Softwood F&O
			%		35.Mixed Wood F&O
			%		36.Hardwood F&O
			%		37.Softwood TG
			%		38.Mixed Wood TG
			%		39.Hardwood TG
			%		40.Wasteland
			%		41.Commercial
			%		42.2nd Site
			%		43.Post Rd
			%		44.Lot Improvemen
			%		45.Subdivision Lo
			%		46.Golf Course
Total Acreage		50.00			

Bowdoin

Map Lot 07-28-0

Account 785

Location AUGUSTA RD

Card 1 Of 1 7/19/2022

Building Style 0 Not Coded	SF Bsmt Living 0	Layout 0
0.Not Code 4.Cape 8.Log	Fin Bsmt Grade 0 0	1.Typical 4. 7.
1.Conv. 5.Garrison 9.Other	OCCUPANCY 0	2.Inadeq 5. 8.
2.Ranch 6.Split 10.DW	Heat Type 100% 0 Not Coded	3.Poor 6. 9.
3.R Ranch 7.Contemp 11.Church	0.Not Code 4.Steam 8.FI/Wall	Attic 0
Dwelling Units 0	1.HWBB 5.FWA 9.No Heat	1.1/4 Fin 4.Full Fin 7.
Other Units 0	2.HWCI 6.GravWA 11.	2.1/2 Fin 5.FI/Stair 8.
Stories 0	3.H Pump 7.Electric 12.	3.3/4 Fin 6. 9.None
1.1 4.1.5 7.4	Cool Type 0% 9 None	Insulation 0
2.2 5.1.75 8.20	1.Refrig 4.W&C Air 7.	1.Full 4.Minimal 7.
3.3 6.2.5 9.Yurt	2.Evapor 5. 8.	2.Heavy 5. 8.
Exterior Walls 0 Not Coded	3.H Pump 6. 9.None	3.Capped 6. 9.None
0.Not Code 4.Asbestos 8.Concrete	Kitchen Style 0	Unfinished % 0%
1.Wood 5.Stucco 9.Other	1.Modern 4.Obsolete 7.	Grade & Factor 0 0%
2.Vin/Al 6.Brick 10.Board B	2.Typical 5. 8.	1.E Grade 4.B Grade 7.
3.Compos. 7.Stone 12.	3.Old Type 6. 9.None	2.D Grade 5.A Grade 8.
Roof Surface 0	Bath(s) Style 0	3.C Grade 6.AA Grade 9.Same
1.Asphalt 4.Composit 7.	1.Modern 4.Obsolete 7.	SQFT (Footprint) 0
2.Slate 5.Wood 8.	2.Typical 5. 8.	Condition 0
3.Metal 6.Other 9.	3.Old Type 6. 9.None	1.Poor 4.Avg 7.V G
SF Masonry Trim 0	# Rooms 0	2.Fair 5.Avg+ 8.Exc
SEPTIC DESIGN 0	# Bedrooms 0	3.Avg- 6.Good 9.Same
BLDG PERMIT 0	# Full Baths 0	Phys. % Good 0%
Year Built 0	# Half Baths 0	Funct. % Good 100%
Year Remodeled 0	# Addn Fixtures 0	Functional Code 9 None
Foundation 0	# Fireplaces 0	1.Incomp 4.Delap 7.No Power
1.Concrete 4.Wood 7.		2.O-Built 5.Bsmt 8.LongTerm
2.C Block 5.Slab 8.		3.Damage 6.Dbwd 9.None
3.Br/Stone 6.Piers 9.		Econ. % Good 100%
Basement 0		Economic Code None
1.1/4 Bmt 4.Full Bmt 7.		0.None 3.No Power 7.
2.1/2 Bmt 5.None 8.		1.Location 4.Generate 8.
3.3/4 Bmt 6. 9.None		2.Encroach 9.None 9.
Bsmt Gar # Cars 0		Entrance Code 0
Wet Basement 0		1.Interior 4.Vacant 7.Entered
1.Dry 4. 7.		2.Refusal 5.Estimate 8.No
2.Damp 5. 8.	3.Informed 6.Reviewed 9.Land	
3.Wet 6. 9.	Information Code 0	
	1.Owner 4.Agent 7.	
	2.Relative 5.Estimate 8.	
	3.Tenant 6.Other 9.	

Date Inspected

Additions, Outbuildings & Improvements

Type	Year	Units	Grade	Cond	Phys.	Funct.	Sound Value
					%	%	1.One Story Fram
					%	%	2.Two Story Fram
					%	%	3.Three Story Fr
					%	%	4.1 & 1/2 Story
					%	%	5.1 & 3/4 Story
					%	%	6.2 & 1/2 Story
					%	%	21.Open Frame Por
					%	%	22.Encl Frame Por
					%	%	23.Attached Garag
					%	%	24.Frame Shed
					%	%	25.Frame Bay Wind
					%	%	26.1SFr Overhang
					%	%	27.Unfin Basement
					%	%	28.Unfinished Att
					%	%	29.Finished Attic

EGER, PATTI-DERAPS
1459 AUGUSTA RD
BOWDOIN ME 04287

B1555P329

			Property Data			Assessment Record																																																																																																																																																																																																													
			Neighborhood	7 Map 7		Year	Land	Buildings	Exempt	Total																																																																																																																																																																																																									
			Tree Growth Year		0	2009	63,500	63,930	0	127,430																																																																																																																																																																																																									
			Farmland Yr		0	2010	63,500	63,930	0	127,430																																																																																																																																																																																																									
			Open Space Yr		0	2011	63,500	63,930	0	127,430																																																																																																																																																																																																									
			Zone/Land Use		11 Residential 1			2012	58,000	63,930	0	121,930																																																																																																																																																																																																							
			Secondary Zone			2013	58,000	63,930	0	121,930																																																																																																																																																																																																									
			Topography			2014	58,000	63,930	0	121,930																																																																																																																																																																																																									
			1.Level		4.Below St	7.LevelBog	2016	58,000	63,930	0	121,930																																																																																																																																																																																																								
			2.Rolling		5.Low	8.Conform																																																																																																																																																																																																													
			3.Above St		6.FZone	9.Non-Confor	2017	58,000	63,930	0	121,930																																																																																																																																																																																																								
			Utilities																																																																																																																																																																																																																
			1.Public		4.Dr Well	7.Cesspool	2018	58,000	63,930	0	121,930																																																																																																																																																																																																								
			2.Water		5.Dug Well	8.																																																																																																																																																																																																													
			3.Sewer		6.Septic	9.None	2019	58,000	63,930	0	121,930																																																																																																																																																																																																								
			Street		1 Paved																																																																																																																																																																																																														
			1.Paved		4.Proposed	7.MHG	2020	58,000	63,930	0	121,930																																																																																																																																																																																																								
			2.Semi Imp		5.R/O/W	8.DIS																																																																																																																																																																																																													
			3.Gravel		6.MHP	9.None	2021	58,000	63,930	0	121,930																																																																																																																																																																																																								
			TG PLAN YEAR		0																																																																																																																																																																																																														
			Tif District #		0			Land Data <table border="1"> <thead> <tr> <th rowspan="2">Front Foot</th> <th rowspan="2">Type</th> <th colspan="2">Effective</th> <th colspan="2">Influence</th> <th rowspan="2">Influence Codes</th> </tr> <tr> <th>Frontage</th> <th>Depth</th> <th>Factor</th> <th>Code</th> </tr> </thead> <tbody> <tr><td>11.Road Frontage</td><td></td><td></td><td></td><td></td><td>%</td><td>1.Unimproved</td></tr> <tr><td>12.Delta Triangle</td><td></td><td></td><td></td><td></td><td>%</td><td>2.Excess Frtg</td></tr> <tr><td>13.Nabla Triangle</td><td></td><td></td><td></td><td></td><td>%</td><td>3.Topography</td></tr> <tr><td>14.Rear Land</td><td></td><td></td><td></td><td></td><td>%</td><td>4.Size/Shape</td></tr> <tr><td>15.Miscellaneous</td><td></td><td></td><td></td><td></td><td>%</td><td>5.Access</td></tr> <tr><td></td><td></td><td></td><td></td><td></td><td>%</td><td>6.Restriction</td></tr> <tr><td></td><td></td><td></td><td></td><td></td><td>%</td><td>7.Open Space</td></tr> <tr><td></td><td></td><td></td><td></td><td></td><td>%</td><td>8.View/Environ</td></tr> <tr><td></td><td></td><td></td><td></td><td></td><td>%</td><td>9.Fract Share</td></tr> <tr><td></td><td></td><td></td><td></td><td></td><td>%</td><td>Acres</td></tr> <tr><td></td><td></td><td></td><td></td><td></td><td>%</td><td>30.Rear Land 3</td></tr> <tr><td></td><td></td><td></td><td></td><td></td><td>%</td><td>31.Tillable</td></tr> <tr><td></td><td></td><td></td><td></td><td></td><td>%</td><td>32.Pasture</td></tr> <tr><td></td><td></td><td></td><td></td><td></td><td>%</td><td>33.Orchard</td></tr> <tr><td></td><td></td><td></td><td></td><td></td><td>%</td><td>34.Softwood F&O</td></tr> <tr><td></td><td></td><td></td><td></td><td></td><td>%</td><td>35.Mixed Wood F&O</td></tr> <tr><td></td><td></td><td></td><td></td><td></td><td>%</td><td>36.Hardwood F&O</td></tr> <tr><td></td><td></td><td></td><td></td><td></td><td>%</td><td>37.Softwood TG</td></tr> <tr><td></td><td></td><td></td><td></td><td></td><td>%</td><td>38.Mixed Wood TG</td></tr> <tr><td></td><td></td><td></td><td></td><td></td><td>%</td><td>39.Hardwood TG</td></tr> <tr><td></td><td></td><td></td><td></td><td></td><td>%</td><td>40.Wasteland</td></tr> <tr><td></td><td></td><td></td><td></td><td></td><td>%</td><td>41.Commercial</td></tr> <tr><td></td><td></td><td></td><td></td><td></td><td>%</td><td>42.2nd Site</td></tr> <tr><td></td><td></td><td></td><td></td><td></td><td>%</td><td>43.Post Rd</td></tr> <tr><td></td><td></td><td></td><td></td><td></td><td>%</td><td>44.Lot Improvemen</td></tr> <tr><td></td><td></td><td></td><td></td><td></td><td>%</td><td>45.Subdivision Lo</td></tr> <tr><td></td><td></td><td></td><td></td><td></td><td>%</td><td>46.Golf Course</td></tr> </tbody> </table>				Front Foot	Type	Effective		Influence		Influence Codes	Frontage	Depth	Factor	Code	11.Road Frontage					%	1.Unimproved	12.Delta Triangle					%	2.Excess Frtg	13.Nabla Triangle					%	3.Topography	14.Rear Land					%	4.Size/Shape	15.Miscellaneous					%	5.Access						%	6.Restriction						%	7.Open Space						%	8.View/Environ						%	9.Fract Share						%	Acres						%	30.Rear Land 3						%	31.Tillable						%	32.Pasture						%	33.Orchard						%	34.Softwood F&O						%	35.Mixed Wood F&O						%	36.Hardwood F&O						%	37.Softwood TG						%	38.Mixed Wood TG						%	39.Hardwood TG						%	40.Wasteland						%	41.Commercial						%	42.2nd Site						%	43.Post Rd						%	44.Lot Improvemen						%	45.Subdivision Lo						%	46.Golf Course
			Front Foot	Type	Effective		Influence							Influence Codes																																																																																																																																																																																																					
Frontage	Depth	Factor			Code																																																																																																																																																																																																														
11.Road Frontage					%	1.Unimproved																																																																																																																																																																																																													
12.Delta Triangle					%	2.Excess Frtg																																																																																																																																																																																																													
13.Nabla Triangle					%	3.Topography																																																																																																																																																																																																													
14.Rear Land					%	4.Size/Shape																																																																																																																																																																																																													
15.Miscellaneous					%	5.Access																																																																																																																																																																																																													
					%	6.Restriction																																																																																																																																																																																																													
					%	7.Open Space																																																																																																																																																																																																													
					%	8.View/Environ																																																																																																																																																																																																													
					%	9.Fract Share																																																																																																																																																																																																													
					%	Acres																																																																																																																																																																																																													
					%	30.Rear Land 3																																																																																																																																																																																																													
					%	31.Tillable																																																																																																																																																																																																													
					%	32.Pasture																																																																																																																																																																																																													
					%	33.Orchard																																																																																																																																																																																																													
					%	34.Softwood F&O																																																																																																																																																																																																													
					%	35.Mixed Wood F&O																																																																																																																																																																																																													
					%	36.Hardwood F&O																																																																																																																																																																																																													
					%	37.Softwood TG																																																																																																																																																																																																													
					%	38.Mixed Wood TG																																																																																																																																																																																																													
					%	39.Hardwood TG																																																																																																																																																																																																													
					%	40.Wasteland																																																																																																																																																																																																													
					%	41.Commercial																																																																																																																																																																																																													
					%	42.2nd Site																																																																																																																																																																																																													
					%	43.Post Rd																																																																																																																																																																																																													
					%	44.Lot Improvemen																																																																																																																																																																																																													
					%	45.Subdivision Lo																																																																																																																																																																																																													
					%	46.Golf Course																																																																																																																																																																																																													
			Sale Data			Square Foot		Square Feet		Total Acreage 8.50																																																																																																																																																																																																									
			Sale Date																																																																																																																																																																																																																
			Price																																																																																																																																																																																																																
			Sale Type																																																																																																																																																																																																																
			1.Land		4.Mobile	7.C/I L&B	24		1.00	100	%	0																																																																																																																																																																																																							
			2.L & B		5.Other	8.	28		7.50	100	%	0																																																																																																																																																																																																							
			3.Building		6.C/I Land	9.	44		1.00	100	%	0																																																																																																																																																																																																							
			Financing					52		460.03	100	%	0																																																																																																																																																																																																						
			1.Convent		4.Seller	7.	Fract. Acre																																																																																																																																																																																																												
			2.FHA/VA		5.Private	8.	21.Base 1 (Fract)																																																																																																																																																																																																												
			3.Assumed		6.Cash	9.Unknown	22.Base 2 (Fract)																																																																																																																																																																																																												
			Validity					23.Base 3																																																																																																																																																																																																											
			1.Valid		4.Split	7.Renovate	Acres																																																																																																																																																																																																												
			2.Related		5.Partial	8.Other	24.Base 1																																																																																																																																																																																																												
			3.Distress		6.Exempt	9.Short	25.Base 2																																																																																																																																																																																																												
			Verified					26.Frontage 1																																																																																																																																																																																																											
			1.Buyer		4.Agent	7.Family	27.Rear Land 4																																																																																																																																																																																																												
			2.Seller		5.Pub Rec	8.Other	28.Rear Land 1																																																																																																																																																																																																												
			3.Lender		6.MLS	9.	29.Rear Land 2																																																																																																																																																																																																												

Inspection Witnessed By:

X	Date	Description	Date Insp.

Notes:

Bowdoin

Bowdoin

Map Lot 07-29-0

Account 786

Location 1841 AUGUSTA RD

Card 1 Of 1 7/19/2022

Building Style 2 Ranch	SF Bsmt Living 0	Layout 1 Typical
0.Not Code 4.Cape 8.Log	Fin Bsmt Grade 0 0	1.Typical 4. 7.
1.Conv. 5.Garrison 9.Other	OCCUPANCY 0	2.Inadeq 5. 8.
2.Ranch 6.Split 10.DW	Heat Type 100% 5 Forced Warm Air	3.Poor 6. 9.
3.R Ranch 7.Contemp 11.Church	0.Not Code 4.Steam 8.FI/Wall	Attic 9 None
Dwelling Units 1	1.HWBB 5.FWA 9.No Heat	1.1/4 Fin 4.Full Fin 7.
Other Units 0	2.HWCI 6.GravWA 11.	2.1/2 Fin 5.FI/Stair 8.
Stories 1 One Story	3.H Pump 7.Electric 12.	3.3/4 Fin 6. 9.None
1.1 4.1.5 7.4	Cool Type 0% 9 None	Insulation 4 Minimal
2.2 5.1.75 8.20	1.Refrig 4.W&C Air 7.	1.Full 4.Minimal 7.
3.3 6.2.5 9.Yurt	2.Evapor 5. 8.	2.Heavy 5. 8.
Exterior Walls 2 Vinyl/Aluminum	3.H Pump 6. 9.None	3.Capped 6. 9.None
0.Not Code 4.Asbestos 8.Concrete	Kitchen Style 2 Typical	Unfinished % 0%
1.Wood 5.Stucco 9.Other	1.Modern 4.Obsolete 7.	Grade & Factor 2 Fair 110%
2.Vin/Al 6.Brick 10.Board B	2.Typical 5. 8.	1.E Grade 4.B Grade 7.
3.Compos. 7.Stone 12.	3.Old Type 6. 9.None	2.D Grade 5.A Grade 8.
Roof Surface 1 Asphalt Shingles	Bath(s) Style 2 Typical Bath(s)	3.C Grade 6.AA Grade 9.Same
1.Asphalt 4.Composit 7.	1.Modern 4.Obsolete 7.	SQFT (Footprint) 1311
2.Slate 5.Wood 8.	2.Typical 5. 8.	Condition 3 Below Average
3.Metal 6.Other 9.	3.Old Type 6. 9.None	1.Poor 4.Avg 7.V G
SF Masonry Trim 0	# Rooms 5	2.Fair 5.Avg+ 8.Exc
SEPTIC DESIGN 0	# Bedrooms 2	3.Avg- 6.Good 9.Same
BLDG PERMIT 0	# Full Baths 1	Phys. % Good 0%
Year Built 1960	# Half Baths 0	Funct. % Good 100%
Year Remodeled 0	# Addn Fixtures 0	Functional Code 9 None
Foundation 6 Piers	# Fireplaces 0	1.Incomp 4.Delap 7.No Power
1.Concrete 4.Wood 7.		2.O-Built 5.Bsmt 8.LongTerm
2.C Block 5.Slab 8.		3.Damage 6.Dbwd 9.None
3.Br/Stone 6.Piers 9.		Econ. % Good 100%
Basement 5 Crawl Space		Economic Code None
1.1/4 Bmt 4.Full Bmt 7.		0.None 3.No Power 7.
2.1/2 Bmt 5.None 8.		1.Location 4.Generate 8.
3.3/4 Bmt 6. 9.None		2.Encroach 9.None 9.
Bsmt Gar # Cars 0		Entrance Code 5 Estimated
Wet Basement 9 No Basement		1.Interior 4.Vacant 7.Entered
1.Dry 4. 7.		2.Refusal 5.Estimate 8.No
2.Damp 5. 8.		3.Informed 6.Reviewed 9.Land
3.Wet 6. 9.		Information Code 6 Other
		1.Owner 4.Agent 7.
		2.Relative 5.Estimate 8.
		3.Tenant 6.Other 9.

Date Inspected 3/26/2012

Additions, Outbuildings & Improvements

Type	Year	Units	Grade	Cond	Phys.	Funct.	Sound Value
21 Open Frame	0	120	0 0	0	0 %	0 %	
30 Detached Garage	0	576	0 0	0	0 %	0 %	
24 Frame Shed	0				%	%	400
24 Frame Shed	0				%	%	200
					%	%	
					%	%	
					%	%	
					%	%	
					%	%	
					%	%	
					%	%	

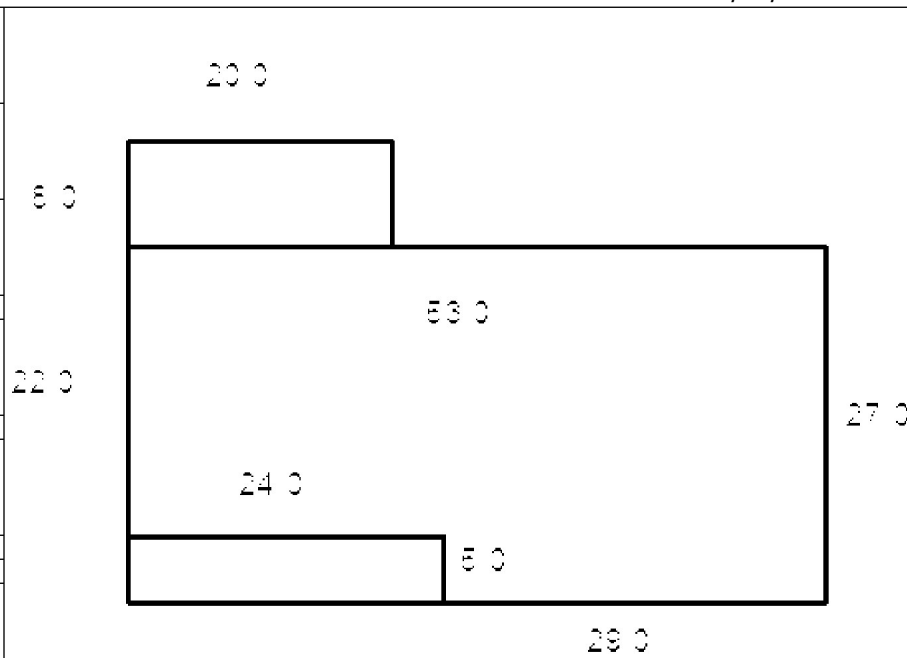

STIMPSON, LARRY
STIMPSON, TAMMY
1885 AUGUSTA RD
BOWDOIN ME 04287

B1483P142

Inspection Witnessed By:

X		Date
No./Date	Description	Date Insp.

Notes:

Bowdoin

Property Data			Assessment Record						
Neighborhood 7 Map 7			Year	Land	Buildings	Exempt	Total		
Tree Growth Year 0			2009	49,040	37,780	0	86,820		
Farmland Yr 0			2010	49,040	37,780	0	86,820		
Open Space Yr 0			2011	49,040	37,780	0	86,820		
Zone/Land Use 11 Residential 1			2012	49,040	37,780	0	86,820		
Secondary Zone			2013	49,040	31,740	0	80,780		
Topography			2014	49,040	31,740	0	80,780		
1.Level 4.Below St 7.LevelBog			2015	49,040	31,740	0	80,780		
2.Rolling 5.Low 8.Conform			2016	49,040	31,740	15,000	65,780		
3.Above St 6.FZone 9.Non-Confor			2017	49,040	31,740	20,000	60,780		
Utilities			2018	49,040	31,740	20,000	60,780		
1.Public 4.Dr Well 7.Cesspool			2019	49,040	31,740	20,000	60,780		
2.Water 5.Dug Well 8.			2020	49,040	31,740	25,000	55,780		
3.Sewer 6.Septic 9.None			2021	49,040	31,740	25,000	55,780		
Street 1 Paved			2022	49,040	23,050	21,500	50,590		
1.Paved 4.Proposed 7.MHG			Land Data						
2.Semi Imp 5.R/O/W 8.DIS									
3.Gravel 6.MHP 9.None			Front Foot	Type	Effective		Influence		Influence Codes
TG PLAN YEAR 0			11.Road Frontage		Frontage	Depth	Factor	Code	
Tif District # 0			12.Delta Triangle				%		1.Unimproved
Sale Data			13.Nabla Triangle				%		2.Excess Frtg
Sale Date			14.Rear Land				%		3.Topography
Price			15.Miscellaneous				%		4.Size/Shape
Sale Type							%		5.Access
1.Land 4.Mobile 7.C/I L&B							%		6.Restriction
2.L & B 5.Other 8.			Square Foot	Square Feet					7.Open Space
3.Building 6.C/I Land 9.			16.Regular Lot				%		8.View/Environ
Financing			17.Secondary Lot				%		9.Fract Share
1.Convent 4.Seller 7.			18.Hydro Facility				%		Acres
2.FHA/VA 5.Private 8.			19.Improvements				%		30.Rear Land 3
3.Assumed 6.Cash 9.Unknown			20.Base 3 (Fract)				%		31.Tillable
Validity			Fract. Acre	Acres/Sites					32.Pasture
1.Valid 4.Split 7.Renovate			21.Base 1 (Fract)	24	1.00	100	%	0	33.Orchard
2.Related 5.Partial 8.Other			22.Base 2 (Fract)	28	1.10	100	%	0	34.Softwood F&O
3.Distress 6.Exempt 9.Short			23.Base 3	44	1.00	100	%	0	35.Mixed Wood F&O
Verified			Acres	52	304.30	100	%	0	36.Hardwood F&O
1.Buyer 4.Agent 7.Family			24.Base 1				%		37.Softwood TG
2.Seller 5.Pub Rec 8.Other			25.Base 2				%		38.Mixed Wood TG
3.Lender 6.MLS 9.			26.Frontage 1				%		39.Hardwood TG
			27.Rear Land 4				%		40.Wasteland
			28.Rear Land 1				%		41.Commercial
			29.Rear Land 2				%		42.2nd Site
			Total Acreage		2.10				43.Post Rd
									44.Lot Improvemen
									45.Subdivision Lo
									46.Golf Course

Bowdoin

Map Lot 07-29-01

Account 787

Location 1885 AUGUSTA RD

Card 1 Of 1 7/19/2022

Building Style 0 Not Coded	SF Bsmt Living 0	Layout 0
0.Not Code 4.Cape 8.Log	Fin Bsmt Grade 0 0	1.Typical 4. 7.
1.Conv. 5.Garrison 9.Other	OCCUPANCY 0	2.Inadeq 5. 8.
2.Ranch 6.Split 10.DW	Heat Type 100% 0 Not Coded	3.Poor 6. 9.
3.R Ranch 7.Contemp 11.Church	0.Not Code 4.Steam 8.FI/Wall	Attic 0
Dwelling Units 0	1.HWBB 5.FWA 9.No Heat	1.1/4 Fin 4.Full Fin 7.
Other Units 0	2.HWCI 6.GravWA 11.	2.1/2 Fin 5.FI/Stair 8.
Stories 0	3.H Pump 7.Electric 12.	3.3/4 Fin 6. 9.None
1.1 4.1.5 7.4	Cool Type 0% 9 None	Insulation 0
2.2 5.1.75 8.20	1.Refrig 4.W&C Air 7.	1.Full 4.Minimal 7.
3.3 6.2.5 9.Yurt	2.Evapor 5. 8.	2.Heavy 5. 8.
Exterior Walls 0 Not Coded	3.H Pump 6. 9.None	3.Capped 6. 9.None
0.Not Code 4.Asbestos 8.Concrete	Kitchen Style 0	Unfinished % 0%
1.Wood 5.Stucco 9.Other	1.Modern 4.Obsolete 7.	Grade & Factor 0 0%
2.Vin/Al 6.Brick 10.Board B	2.Typical 5. 8.	1.E Grade 4.B Grade 7.
3.Compos. 7.Stone 12.	3.Old Type 6. 9.None	2.D Grade 5.A Grade 8.
Roof Surface 0	Bath(s) Style 0	3.C Grade 6.AA Grade 9.Same
1.Asphalt 4.Composit 7.	1.Modern 4.Obsolete 7.	SQFT (Footprint) 0
2.Slate 5.Wood 8.	2.Typical 5. 8.	Condition 0
3.Metal 6.Other 9.	3.Old Type 6. 9.None	1.Poor 4.Avg 7.V G
SF Masonry Trim 0	# Rooms 0	2.Fair 5.Avg+ 8.Exc
SEPTIC DESIGN 0	# Bedrooms 0	3.Avg- 6.Good 9.Same
BLDG PERMIT 0	# Full Baths 0	Phys. % Good 0%
Year Built 0	# Half Baths 0	Funct. % Good 100%
Year Remodeled 0	# Addn Fixtures 0	Functional Code 9 None
Foundation 0	# Fireplaces 0	1.Incomp 4.Delap 7.No Power
1.Concrete 4.Wood 7.	 <p>TRIO Software A Division of Harris Computer Systems</p>	2.O-Built 5.Bsmt 8.LongTerm
2.C Block 5.Slab 8.		3.Damage 6.Dbwd 9.None
3.Br/Stone 6.Piers 9.		Econ. % Good 100%
Basement 0		Economic Code None
1.1/4 Bmt 4.Full Bmt 7.		0.None 3.No Power 7.
2.1/2 Bmt 5.None 8.		1.Location 4.Generate 8.
3.3/4 Bmt 6. 9.None		2.Encroach 9.None 9.
Bsmt Gar # Cars 0		Entrance Code 5 Estimated
Wet Basement 0		1.Interior 4.Vacant 7.Entered
1.Dry 4. 7.		2.Refusal 5.Estimate 8.No
2.Damp 5. 8.	3.Informed 6.Reviewed 9.Land	
3.Wet 6. 9.	Information Code 5 Estimate	
	1.Owner 4.Agent 7.	
	2.Relative 5.Estimate 8.	
	3.Tenant 6.Other 9.	

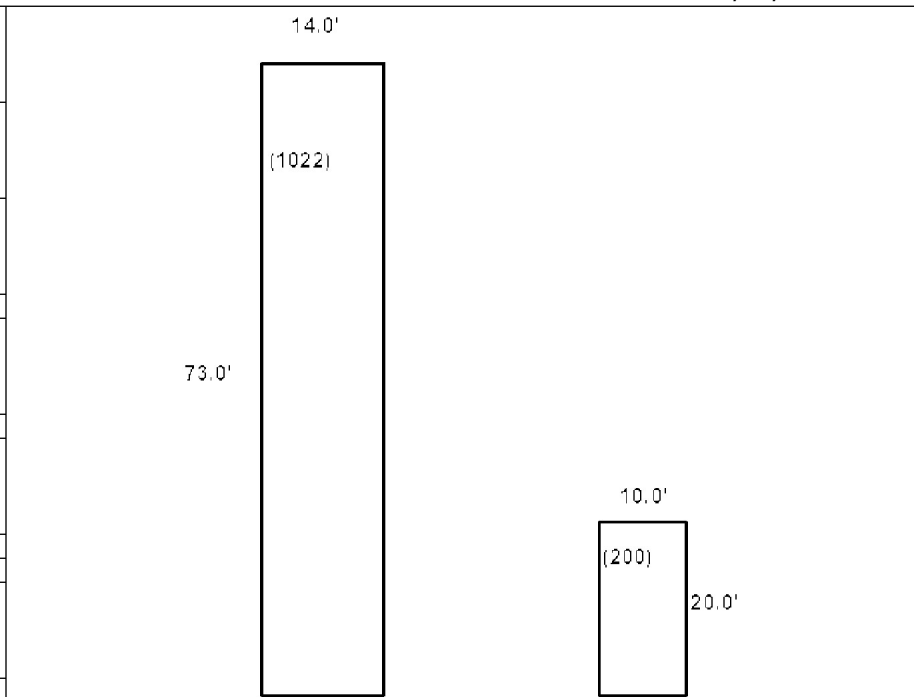

Date Inspected 4/29/2009

Additions, Outbuildings & Improvements							
Type	Year	Units	Grade	Cond	Phys.	Funct.	Sound Value
998 14Mobile Home	1996	14x73	3 100	4	0 %	100 %	
24 Frame Shed	1997	200	3 100	3	0 %	100 %	
97 Slab for MoHo	1996	1022	3 100	3	0 %	100 %	
73 M/H Skirting	1996	174	3 100	3	0 %	100 %	
					%	%	
					%	%	
					%	%	
					%	%	
					%	%	
					%	%	
					%	%	
					%	%	



LIDBACK, LEONARD E JR
762 MILLAY RD
BOWDOIN ME 04287

B1550P278

Inspection Witnessed By:

X		Date
No./Date	Description	Date Insp.

Notes:

Bowdoin

Property Data			Assessment Record				
Neighborhood 7 Map 7			Year	Land	Buildings	Exempt	Total
Tree Growth Year 0			2009	54,540	77,000	0	131,540
Farmland Yr 0			2010	54,540	77,000	0	131,540
Open Space Yr 0			2011	54,540	187,150	0	241,690
Zone/Land Use 11 Residential 1			2012	56,540	187,150	0	243,690
Secondary Zone			2013	56,540	77,000	0	133,540
Topography			2014	56,540	77,000	0	133,540
1.Level 4.Below St 7.LevelBog			2015	56,540	77,000	0	133,540
2.Rolling 5.Low 8.Conform			2016	56,540	77,000	0	133,540
3.Above St 6.FZone 9.Non-Confor			2017	56,540	77,000	0	133,540
Utilities			2018	56,540	77,000	0	133,540
1.Public 4.Dr Well 7.Cesspool			2019	56,540	77,000	0	133,540
2.Water 5.Dug Well 8.			2020	56,540	77,000	0	133,540
3.Sewer 6.Septic 9.None			2021	56,540	77,000	0	133,540
Street 1 Paved			2022	56,540	74,290	0	130,830
1.Paved 4.Proposed 7.MHG			Land Data				
2.Semi Imp 5.R/O/W 8.DIS							
3.Gravel 6.MHP 9.None			Front Foot				
TG PLAN YEAR 0							
Tif District # 0			Type				
Sale Data							
Sale Date			Effective				
Price							
Sale Type			Influence				
1.Land 4.Mobile 7.C/I L&B							
2.L & B 5.Other 8.			Influence Codes				
3.Building 6.C/I Land 9.							
Financing			Square Foot				
1.Convent 4.Seller 7.							
2.FHA/VA 5.Private 8.			Square Feet				
3.Assumed 6.Cash 9.Unknown							
Validity			Fract. Acre				
1.Valid 4.Split 7.Renovate							
2.Related 5.Partial 8.Other			Acres				
3.Distress 6.Exempt 9.Short							
Verified			Acres				
1.Buyer 4.Agent 7.Family							
2.Seller 5.Pub Rec 8.Other			Total Acreage 2.10				
3.Lender 6.MLS 9.							

- 1.Unimproved
- 2.Excess Frtg
- 3.Topography
- 4.Size/Shape
- 5.Access
- 6.Restriction
- 7.Open Space
- 8.View/Environ
- 9.Fract Share
- Acres**
- 30.Rear Land 3
- 31.Tillable
- 32.Pasture
- 33.Orchard
- 34.Softwood F&O
- 35.Mixed Wood F&O
- 36.Hardwood F&O
- 37.Softwood TG
- 38.Mixed Wood TG
- 39.Hardwood TG
- 40.Wasteland
- 41.Commercial
- 42.2nd Site
- 43.Post Rd
- 44.Lot Improvemen
- 45.Subdivision Lo
- 46.Golf Course

Bowdoin

Map Lot 07-29-02

Account 788

Location 762 MILLAY RD

Card 1 Of 2 7/19/2022

Building Style 2 Ranch	SF Bsmt Living 0	Layout 1 Typical
0.Not Code 4.Cape 8.Log	Fin Bsmt Grade 0 0	1.Typical 4. 7.
1.Conv. 5.Garrison 9.Other	OCCUPANCY 0	2.Inadeq 5. 8.
2.Ranch 6.Split 10.DW	Heat Type 100% 1 Hot Water BB	3.Poor 6. 9.
3.R Ranch 7.Contemp 11.Church	0.Not Code 4.Steam 8.FI/Wall	Attic 9 None
Dwelling Units 1	1.HWBB 5.FWA 9.No Heat	1.1/4 Fin 4.Full Fin 7.
Other Units 0	2.HWCI 6.GravWA 11.	2.1/2 Fin 5.FI/Stair 8.
Stories 1 One Story	3.H Pump 7.Electric 12.	3.3/4 Fin 6. 9.None
1.1 4.1.5 7.4	Cool Type 0% 9 None	Insulation 1 Full
2.2 5.1.75 8.20	1.Refrig 4.W&C Air 7.	1.Full 4.Minimal 7.
3.3 6.2.5 9.Yurt	2.Evapor 5. 8.	2.Heavy 5. 8.
Exterior Walls 2 Vinyl/Aluminum	3.H Pump 6. 9.None	3.Capped 6. 9.None
0.Not Code 4.Asbestos 8.Concrete	Kitchen Style 2 Typical	Unfinished % 0%
1.Wood 5.Stucco 9.Other	1.Modern 4.Obsolete 7.	Grade & Factor 3 Average 100%
2.Vin/Al 6.Brick 10.Board B	2.Typical 5. 8.	1.E Grade 4.B Grade 7.
3.Compos. 7.Stone 12.	3.Old Type 6. 9.None	2.D Grade 5.A Grade 8.
Roof Surface 1 Asphalt Shingles	Bath(s) Style 2 Typical Bath(s)	3.C Grade 6.AA Grade 9.Same
1.Asphalt 4.Composit 7.	1.Modern 4.Obsolete 7.	SQFT (Footprint) 560
2.Slate 5.Wood 8.	2.Typical 5. 8.	Condition 4 Average
3.Metal 6.Other 9.	3.Old Type 6. 9.None	1.Poor 4.Avg 7.V G
SF Masonry Trim 0	# Rooms 4	2.Fair 5.Avg+ 8.Exc
SEPTIC DESIGN 0	# Bedrooms 2	3.Avg- 6.Good 9.Same
BLDG PERMIT 0	# Full Baths 1	Phys. % Good 0%
Year Built 1991	# Half Baths 0	Funct. % Good 100%
Year Remodeled 0	# Addn Fixtures 0	Functional Code 9 None
Foundation 5 Concrete Slab	# Fireplaces 0	1.Incomp 4.Delap 7.No Power
1.Concrete 4.Wood 7.	 <p>TRIO Software A Division of Harris Computer Systems</p>	2.O-Built 5.Bsmt 8.LongTerm
2.C Block 5.Slab 8.		3.Damage 6.Dbwd 9.None
3.Br/Stone 6.Piers 9.		Econ. % Good 100%
Basement 9 No Basement		Economic Code None
1.1/4 Bmt 4.Full Bmt 7.		0.None 3.No Power 7.
2.1/2 Bmt 5.None 8.		1.Location 4.Generate 8.
3.3/4 Bmt 6. 9.None		2.Encroach 9.None 9.
Bsmt Gar # Cars 0		Entrance Code 5 Estimated
Wet Basement 0		1.Interior 4.Vacant 7.Entered
1.Dry 4. 7.		2.Refusal 5.Estimate 8.No
2.Damp 5. 8.	3.Informed 6.Reviewed 9.Land	
3.Wet 6. 9.	Information Code 6 Other	
	1.Owner 4.Agent 7.	
	2.Relative 5.Estimate 8.	
	3.Tenant 6.Other 9.	

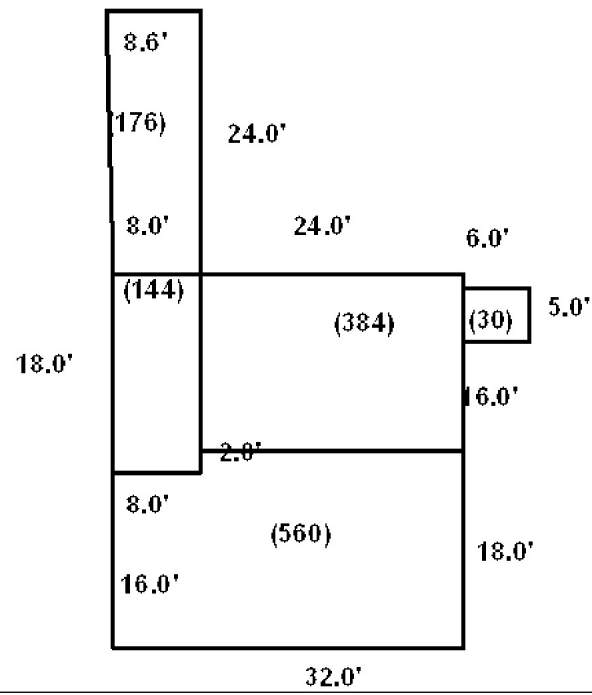

Date Inspected 3/26/2012

Additions, Outbuildings & Improvements

Type	Year	Units	Grade	Cond	Phys.	Funct.	Sound Value
1 One Story Frame	0	384	0 0	0	0 %	0 %	
21 Open Frame	0	144	0 0	0	0 %	0 %	
21 Open Frame	0	176	0 0	0	0 %	0 %	
40 Basement Entry	0	30	0 0	0	0 %	0 %	
					%	%	
					%	%	
					%	%	
					%	%	
					%	%	
					%	%	
					%	%	



- 1.One Story Fram
- 2.Two Story Fram
- 3.Three Story Fr
- 4.1 & 1/2 Story
- 5.1 & 3/4 Story
- 6.2 & 1/2 Story
- 21.Open Frame Por
- 22.Encl Frame Por
- 23.Attached Garag
- 24.Frame Shed
- 25.Frame Bay Wind
- 26.1SFr Overhang
- 27.Unfin Basement
- 28.Unfinished Att
- 29.Finished Attic

LIDBACK, LEONARD E JR
762 MILLAY RD
BOWDOIN ME 04287

B1550P278

Inspection Witnessed By:

No./Date	Description	Date Insp.
X		

Notes:

Bowdoin

Property Data			Assessment Record						
Neighborhood 7 Map 7			Year	Land	Buildings	Exempt	Total		
Tree Growth Year 0			2009	0	110,150	0	110,150		
Farmland Yr 0			2010	0	110,150	0	110,150		
Open Space Yr 0			2013	0	110,150	0	110,150		
Zone/Land Use 11 Residential 1			2014	0	110,150	0	110,150		
Secondary Zone			2015	0	110,150	0	110,150		
Topography			2016	0	110,150	0	110,150		
1.Level 4.Below St 7.LevelBog			2017	0	110,150	0	110,150		
2.Rolling 5.Low 8.Conform			2018	0	110,150	0	110,150		
3.Above St 6.FZone 9.Non-Confor			2019	0	110,150	0	110,150		
Utilities			2020	0	110,150	0	110,150		
1.Public 4.Dr Well 7.Cesspool			2021	0	110,150	0	110,150		
2.Water 5.Dug Well 8.			2022	0	105,150	0	105,150		
3.Sewer 6.Septic 9.None									
Street									
1.Paved 4.Proposed 7.MHG			Land Data						
2.Semi Imp 5.R/O/W 8.DIS									
3.Gravel 6.MHP 9.None			Front Foot	Type	Effective		Influence		Influence Codes
TG PLAN YEAR 0			11.Road Frontage		Frontage	Depth	Factor	Code	
Tif District # 0			12.Delta Triangle				%		1.Unimproved
Sale Data			13.Nabla Triangle				%		2.Excess Frtg
Sale Date			14.Rear Land				%		3.Topography
Price			15.Miscellaneous				%		4.Size/Shape
Sale Type							%		5.Access
1.Land 4.Mobile 7.C/I L&B			Square Foot		Square Feet				6.Restriction
2.L & B 5.Other 8.			16.Regular Lot				%		7.Open Space
3.Building 6.C/I Land 9.			17.Secondary Lot				%		8.View/Environ
Financing			18.Hydro Facility				%		9.Fract Share
1.Convent 4.Seller 7.			19.Improvements				%		Acres
2.FHA/VA 5.Private 8.			20.Base 3 (Fract)				%		30.Rear Land 3
3.Assumed 6.Cash 9.Unknown							%		31.Tillable
Validity			Fract. Acre		Acreege/Sites				32.Pasture
1.Valid 4.Split 7.Renovate			21.Base 1 (Fract)				%		33.Orchard
2.Related 5.Partial 8.Other			22.Base 2 (Fract)				%		34.Softwood F&O
3.Distress 6.Exempt 9.Short			23.Base 3				%		35.Mixed Wood F&O
Verified			Acres				%		36.Hardwood F&O
1.Buyer 4.Agent 7.Family			24.Base 1				%		37.Softwood TG
2.Seller 5.Pub Rec 8.Other			25.Base 2				%		38.Mixed Wood TG
3.Lender 6.MLS 9.			26.Frontage 1				%		39.Hardwood TG
			27.Rear Land 4				%		40.Wasteland
			28.Rear Land 1				%		41.Commercial
			29.Rear Land 2				%		42.2nd Site
			Total Acreage		0.00				43.Post Rd
									44.Lot Improvemen
									45.Subdivision Lo
									46.Golf Course

Bowdoin

Map Lot 07-29-02

Account 788

Location 762 MILLAY RD

Card 2 Of 2 7/19/2022

Building Style 1 Conventional	SF Bsmt Living 0	Layout 1 Typical
0.Not Code 4.Cape 8.Log	Fin Bsmt Grade 0 0	1.Typical 4. 7.
1.Conv. 5.Garrison 9.Other	OCCUPANCY 0	2.Inadeq 5. 8.
2.Ranch 6.Split 10.DW	Heat Type 100% 1 Hot Water BB	3.Poor 6. 9.
3.R Ranch 7.Contemp 11.Church	0.Not Code 4.Steam 8.Fi/Wall	Attic 9 None
Dwelling Units 1	1.HWB 5.FWA 9.No Heat	1.1/4 Fin 4.Full Fin 7.
Other Units 0	2.HWCI 6.GravWA 11.	2.1/2 Fin 5.Fi/Stair 8.
Stories 1 One Story	3.H Pump 7.Electric 12.	3.3/4 Fin 6. 9.None
1.1 4.1.5 7.4	Cool Type 0% 9 None	Insulation 1 Full
2.2 5.1.75 8.20	1.Refrig 4.W&C Air 7.	1.Full 4.Minimal 7.
3.3 6.2.5 9.Yurt	2.Evapor 5. 8.	2.Heavy 5. 8.
Exterior Walls 2 Vinyl/Aluminum	3.H Pump 6. 9.None	3.Capped 6. 9.None
0.Not Code 4.Asbestos 8.Concrete	Kitchen Style 2 Typical	Unfinished % 0%
1.Wood 5.Stucco 9.Other	1.Modern 4.Obsolete 7.	Grade & Factor 3 Average 100%
2.Vin/Al 6.Brick 10.Board B	2.Typical 5. 8.	1.E Grade 4.B Grade 7.
3.Compos. 7.Stone 12.	3.Old Type 6. 9.None	2.D Grade 5.A Grade 8.
Roof Surface 1 Asphalt Shingles	Bath(s) Style 2 Typical Bath(s)	3.C Grade 6.AA Grade 9.Same
1.Asphalt 4.Composit 7.	1.Modern 4.Obsolete 7.	SQFT (Footprint) 864
2.Slate 5.Wood 8.	2.Typical 5. 8.	Condition 4 Average
3.Metal 6.Other 9.	3.Old Type 6. 9.None	1.Poor 4.Avg 7.V G
SF Masonry Trim 0	# Rooms 4	2.Fair 5.Avg+ 8.Exc
SEPTIC DESIGN 0	# Bedrooms 2	3.Avg- 6.Good 9.Same
BLDG PERMIT 0	# Full Baths 1	Phys. % Good 0%
Year Built 1995	# Half Baths 0	Funct. % Good 100%
Year Remodeled 0	# Addn Fixtures 0	Functional Code 9 None
Foundation 1 Concrete	# Fireplaces 0	1.Incomp 4.Delap 7.No Power
1.Concrete 4.Wood 7.		2.O-Built 5.Bsmt 8.LongTerm
2.C Block 5.Slab 8.		3.Damage 6.Dbwd 9.None
3.Br/Stone 6.Piers 9.		Econ. % Good 100%
Basement 4 Full Basement		Economic Code None
1.1/4 Bmt 4.Full Bmt 7.		0.None 3.No Power 7.
2.1/2 Bmt 5.None 8.		1.Location 4.Generate 8.
3.3/4 Bmt 6. 9.None		2.Encroach 9.None 9.
Bsmt Gar # Cars 0		Entrance Code 5 Estimated
Wet Basement 1 Dry Basement		1.Interior 4.Vacant 7.Entered
1.Dry 4. 7.		2.Refusal 5.Estimate 8.No
2.Damp 5. 8.		3.Informed 6.Reviewed 9.Land
3.Wet 6. 9.		Information Code 5 Estimate
		1.Owner 4.Agent 7.
		2.Relative 5.Estimate 8.
		3.Tenant 6.Other 9.

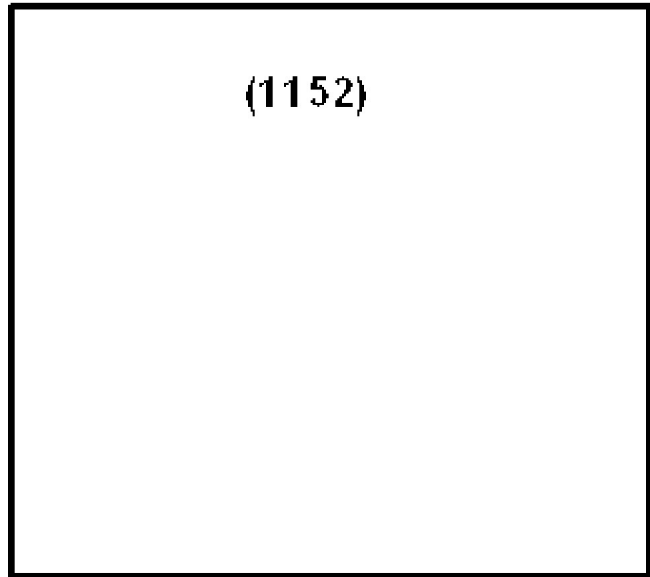

Date Inspected

Additions, Outbuildings & Improvements

Type	Year	Units	Grade	Cond	Phys.	Funct.	Sound Value
23 Attached Garage	0	1152	3 100	0	0 %	0 %	
					%	%	
					%	%	
					%	%	
					%	%	
					%	%	
					%	%	
					%	%	
					%	%	
					%	%	
					%	%	
					%	%	
					%	%	

- 1.One Story Fram
- 2.Two Story Fram
- 3.Three Story Fr
- 4.1 & 1/2 Story
- 5.1 & 3/4 Story
- 6.2 & 1/2 Story
- 21.Open Frame Por
- 22.Encl Frame Por
- 23.Attached Garag
- 24.Frame Shed
- 25.Frame Bay Wind
- 26.1SFr Overhang
- 27.Unfin Basement
- 28.Unfinished Att
- 29.Finished Attic

COTE, JOHN M
40 COTE WOODS LN
BOWDOIN ME 04287

B1451P70 B2016RP8325

Previous Owner
TIBBETTS, VALERIE M
750 MILLAY RD

BOWDOIN ME 04287
Sale Date: 10/28/2016

Previous Owner
TIBBETTS, GEORGE T.
TIBBETTS, VALERIE M
750 MILLAY RD
BOWDOIN ME 04287
Sale Date: 7/10/2016

Inspection Witnessed By:

X	Date
No./Date	Description

Notes:

Bowdoin

Property Data			Assessment Record						
Neighborhood 7 Map 7			Year	Land	Buildings	Exempt	Total		
Tree Growth Year 0			2009	49,040	25,600	10,000	64,640		
Farmland Yr 0			2010	49,040	25,600	10,000	64,640		
Open Space Yr 0			2011	49,040	25,600	10,000	64,640		
Zone/Land Use 11 Residential 1			2012	49,040	25,600	10,000	64,640		
Secondary Zone			2013	49,040	25,600	10,000	64,640		
Topography			2014	49,040	25,600	10,000	64,640		
1.Level 4.Below St 7.LevelBog			2015	49,040	25,600	10,000	64,640		
2.Rolling 5.Low 8.Conform			2016	49,040	25,600	15,000	59,640		
3.Above St 6.FZone 9.Non-Confor			2017	49,040	25,600	0	74,640		
Utilities			2018	49,040	25,600	0	74,640		
1.Public 4.Dr Well 7.Cesspool			2019	49,040	25,600	0	74,640		
2.Water 5.Dug Well 8.			2020	49,040	25,600	0	74,640		
3.Sewer 6.Septic 9.None			2021	49,040	25,600	0	74,640		
Street 1 Paved			2022	49,040	24,390	0	73,430		
1.Paved 4.Proposed 7.MHG			Land Data						
2.Semi Imp 5.R/O/W 8.DIS									
3.Gravel 6.MHP 9.None			Front Foot	Type	Effective		Influence		Influence Codes
TG PLAN YEAR 0			11.Road Frontage		Frontage	Depth	Factor	Code	
Tif District # 0			12.Delta Triangle						1.Unimproved
Sale Data			13.Nabla Triangle						2.Excess Frtg
Sale Date 10/28/2016			14.Rear Land						3.Topography
Price 60,000			15.Miscellaneous						4.Size/Shape
Sale Type 2 Land & Buildings									5.Access
1.Land 4.Mobile 7.C/I L&B									6.Restriction
2.L & B 5.Other 8.			Square Foot	Square Feet					7.Open Space
3.Building 6.C/I Land 9.			16.Regular Lot						8.View/Environ
Financing 9 Unknown			17.Secondary Lot						9.Fract Share
1.Convent 4.Seller 7.			18.Hydro Facility						Acres
2.FHA/VA 5.Private 8.			19.Improvements						30.Rear Land 3
3.Assumed 6.Cash 9.Unknown			20.Base 3 (Fract)						31.Tillable
Validity 1 Arms Length Sale									32.Pasture
1.Valid 4.Split 7.Renovate			Fract. Acre	Acres/Sites					33.Orchard
2.Related 5.Partial 8.Other			21.Base 1 (Fract)	24	1.00	100	%	0	34.Softwood F&O
3.Distress 6.Exempt 9.Short			22.Base 2 (Fract)	28	1.10	100	%	0	35.Mixed Wood F&O
Verified 5 Public Record			23.Base 3	44	1.00	100	%	0	36.Hardwood F&O
1.Buyer 4.Agent 7.Family			Acres	52	300.00	100	%	0	37.Softwood TG
2.Seller 5.Pub Rec 8.Other			24.Base 1						38.Mixed Wood TG
3.Lender 6.MLS 9.			25.Base 2						39.Hardwood TG
			26.Frontage 1						40.Wasteland
			27.Rear Land 4						41.Commercial
			28.Rear Land 1						42.2nd Site
			29.Rear Land 2						43.Post Rd
			Total Acreage		2.10				44.Lot Improvemen
									45.Subdivision Lo
									46.Golf Course

Bowdoin

Map Lot 07-29-03

Account 789

Location 750 MILLAY RD

Card 1 Of 1 7/19/2022

Building Style 0 Not Coded	SF Bsmt Living 0	Layout 0
0.Not Code 4.Cape 8.Log	Fin Bsmt Grade 0 0	1.Typical 4. 7.
1.Conv. 5.Garrison 9.Other	OCCUPANCY 0	2.Inadeq 5. 8.
2.Ranch 6.Split 10.DW	Heat Type 100% 0 Not Coded	3.Poor 6. 9.
3.R Ranch 7.Contemp 11.Church	0.Not Code 4.Steam 8.FI/Wall	Attic 0
Dwelling Units 0	1.HWBB 5.FWA 9.No Heat	1.1/4 Fin 4.Full Fin 7.
Other Units 0	2.HWCI 6.GravWA 11.	2.1/2 Fin 5.FI/Stair 8.
Stories 0	3.H Pump 7.Electric 12.	3.3/4 Fin 6. 9.None
1.1 4.1.5 7.4	Cool Type 0% 9 None	Insulation 0
2.2 5.1.75 8.20	1.Refrig 4.W&C Air 7.	1.Full 4.Minimal 7.
3.3 6.2.5 9.Yurt	2.Evapor 5. 8.	2.Heavy 5. 8.
Exterior Walls 0 Not Coded	3.H Pump 6. 9.None	3.Capped 6. 9.None
0.Not Code 4.Asbestos 8.Concrete	Kitchen Style 0	Unfinished % 0%
1.Wood 5.Stucco 9.Other	1.Modern 4.Obsolete 7.	Grade & Factor 0 0%
2.Vin/Al 6.Brick 10.Board B	2.Typical 5. 8.	1.E Grade 4.B Grade 7.
3.Compos. 7.Stone 12.	3.Old Type 6. 9.None	2.D Grade 5.A Grade 8.
Roof Surface 0	Bath(s) Style 0	3.C Grade 6.AA Grade 9.Same
1.Asphalt 4.Composit 7.	1.Modern 4.Obsolete 7.	SQFT (Footprint) 0
2.Slate 5.Wood 8.	2.Typical 5. 8.	Condition 0
3.Metal 6.Other 9.	3.Old Type 6. 9.None	1.Poor 4.Avg 7.V G
SF Masonry Trim 0	# Rooms 0	2.Fair 5.Avg+ 8.Exc
SEPTIC DESIGN 0	# Bedrooms 0	3.Avg- 6.Good 9.Same
BLDG PERMIT 0	# Full Baths 0	Phys. % Good 0%
Year Built 0	# Half Baths 0	Funct. % Good 100%
Year Remodeled 0	# Addn Fixtures 0	Functional Code 9 None
Foundation 0	# Fireplaces 0	1.Incomp 4.Delap 7.No Power
1.Concrete 4.Wood 7.	 <p>TRIO Software A Division of Harris Computer Systems</p>	2.O-Built 5.Bsmt 8.LongTerm
2.C Block 5.Slab 8.		3.Damage 6.Dbwd 9.None
3.Br/Stone 6.Piers 9.		Econ. % Good 100%
Basement 0		Economic Code None
1.1/4 Bmt 4.Full Bmt 7.	0.None 3.No Power 7.	Entrance Code 5 Estimated
2.1/2 Bmt 5.None 8.	1.Location 4.Generate 8.	1.Interior 4.Vacant 7.Entered
3.3/4 Bmt 6. 9.None	2.Encroach 9.None 9.	2.Refusal 5.Estimate 8.No
Bsmt Gar # Cars 0		3.Informed 6.Reviewed 9.Land
Wet Basement 0		Information Code 5 Estimate
1.Dry 4. 7.		1.Owner 4.Agent 7.
2.Damp 5. 8.		2.Relative 5.Estimate 8.
3.Wet 6. 9.		3.Tenant 6.Other 9.

Date Inspected 4/28/2009

Additions, Outbuildings & Improvements

Type	Year	Units	Grade	Cond	Phys.	Funct.	Sound Value
998 14Mobile Home	1976	14x52	2 100	3	0 %	100 %	
22 Encl Frame Porch	1996	56	2 100	3	0 %	100 %	
30 Detached Garage	1993	576	3 100	3	0 %	100 %	
24 Frame Shed	0				%	%	600
73 M/H Skirting	1996	132	2 100	3	0 %	100 %	
					%	%	
					%	%	
					%	%	
					%	%	
					%	%	
					%	%	

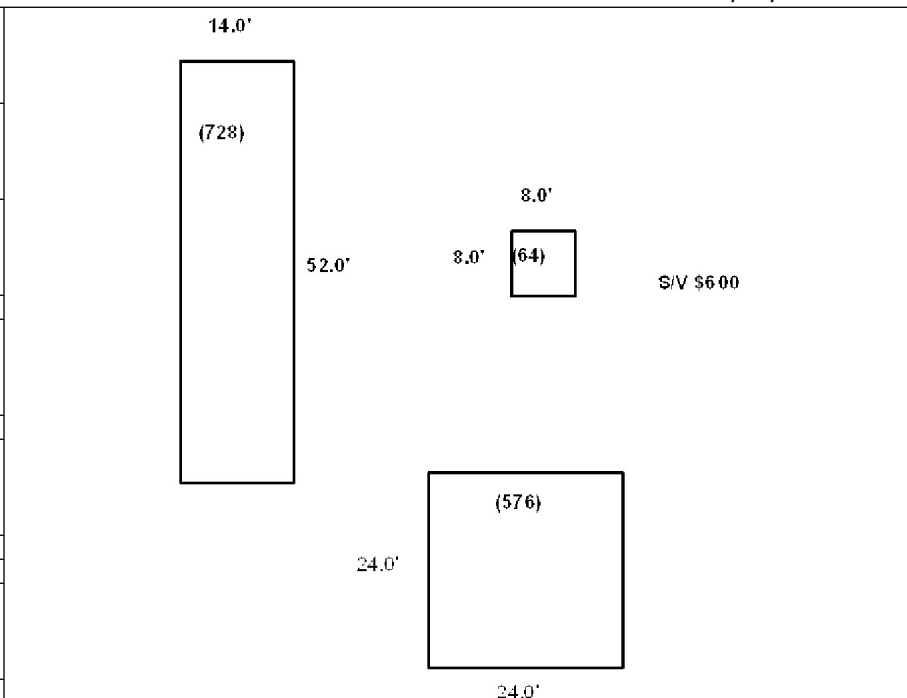

MILLS, SUSAN P
BONNETT, RICHARD G
736 MILLAY RD
BOWDOIN ME 04287

B2015RP9708 B2592P321

Inspection Witnessed By:

X	Date	Date Insp.
No./Date	Description	Date Insp.

Notes:

Bowdoin

Property Data			Assessment Record				
Neighborhood 7 Map 7			Year	Land	Buildings	Exempt	Total
Tree Growth Year 0			2009	58,740	113,980	10,000	162,720
Farmland Yr 0			2010	58,740	113,980	10,000	162,720
Open Space Yr 0			2011	58,740	181,590	10,000	230,330
Zone/Land Use 11 Residential 1			2012	60,740	181,590	10,000	232,330
Secondary Zone			2013	60,740	113,980	10,000	164,720
Topography			2014	60,740	113,980	10,000	164,720
1.Level 4.Below St 7.LevelBog			2015	60,740	113,980	10,000	164,720
2.Rolling 5.Low 8.Conform			2016	60,740	113,980	15,000	159,720
3.Above St 6.FZone 9.Non-Confor			2017	60,740	113,980	20,000	154,720
Utilities			2018	60,740	113,980	20,000	154,720
1.Public 4.Dr Well 7.Cesspool			2019	60,740	113,980	20,000	154,720
2.Water 5.Dug Well 8.			2020	60,740	113,980	25,000	149,720
3.Sewer 6.Septic 9.None			2021	60,740	113,980	25,000	149,720
Street 1 Paved			2022	60,740	108,280	21,500	147,520
1.Paved 4.Proposed 7.MHG			Land Data				
2.Semi Imp 5.R/O/W 8.DIS							
3.Gravel 6.MHP 9.None			Front Foot				
TG PLAN YEAR 0							
Tif District # 0			Type				
Sale Data							
Sale Date 12/24/2015			Effective				
Price							
Sale Type 2 Land & Buildings			Influence				
1.Land 4.Mobile 7.C/I L&B							
2.L & B 5.Other 8.			Influence Codes				
3.Building 6.C/I Land 9.							
Financing 9 Unknown			Acres				
1.Convent 4.Seller 7.							
2.FHA/VA 5.Private 8.			Fract. Acre				
3.Assumed 6.Cash 9.Unknown							
Validity 2 Related Parties			Acres/Sites				
1.Valid 4.Split 7.Renovate							
2.Related 5.Partial 8.Other			Acres				
3.Distress 6.Exempt 9.Short							
Verified 5 Public Record			Total Acreage 5.10				
1.Buyer 4.Agent 7.Family							
2.Seller 5.Pub Rec 8.Other			46.Golf Course				
3.Lender 6.MLS 9.							

Front Foot	Type	Effective		Influence		Influence Codes
		Frontage	Depth	Factor	Code	
11.Road Frontage				%		1.Unimproved
12.Delta Triangle				%		2.Excess Frtg
13.Nabla Triangle				%		3.Topography
14.Rear Land				%		4.Size/Shape
15.Miscellaneous				%		5.Access
				%		6.Restriction
				%		7.Open Space
				%		8.View/Environ
				%		9.Fract Share
				%		30.Rear Land 3
				%		31.Tillable
				%		32.Pasture
				%		33.Orchard
				%		34.Softwood F&O
				%		35.Mixed Wood F&O
				%		36.Hardwood F&O
				%		37.Softwood TG
				%		38.Mixed Wood TG
				%		39.Hardwood TG
				%		40.Wasteland
				%		41.Commercial
				%		42.2nd Site
				%		43.Post Rd
				%		44.Lot Improvemen
				%		45.Subdivision Lo

Bowdoin

Map Lot 07-29-04

Account 790

Location 736 MILLAY RD

Card 1 Of 2 7/19/2022

Building Style 7 Contemporary	SF Bsmt Living 0	Layout 0
0.Not Code 4.Cape 8.Log	Fin Bsmt Grade 0 0	1.Typical 4. 7.
1.Conv. 5.Garrison 9.Other	OCCUPANCY 0	2.Inadeq 5. 8.
2.Ranch 6.Split 10.DW	Heat Type 100% 9 Not Heated	3.Poor 6. 9.
3.R Ranch 7.Contemp 11.Church	0.Not Code 4.Steam 8.F/Wall	Attic 0
Dwelling Units 1	1.HWBB 5.FWA 9.No Heat	1.1/4 Fin 4.Full Fin 7.
Other Units 0	2.HWCI 6.GravWA 11.	2.1/2 Fin 5.F/Stair 8.
Stories 4 One & 1/2 Story	3.H Pump 7.Electric 12.	3.3/4 Fin 6. 9.None
1.1 4.1.5 7.4	Cool Type 0% 9 None	Insulation 0
2.2 5.1.75 8.20	1.Refrig 4.W&C Air 7.	1.Full 4.Minimal 7.
3.3 6.2.5 9.Yurt	2.Evapor 5. 8.	2.Heavy 5. 8.
Exterior Walls 1 Wood Siding	3.H Pump 6. 9.None	3.Capped 6. 9.None
0.Not Code 4.Asbestos 8.Concrete	Kitchen Style 2 Typical	Unfinished % 0%
1.Wood 5.Stucco 9.Other	1.Modern 4.Obsolete 7.	Grade & Factor 3 Average 95%
2.Vin/Al 6.Brick 10.Board B	2.Typical 5. 8.	1.E Grade 4.B Grade 7.
3.Compos. 7.Stone 12.	3.Old Type 6. 9.None	2.D Grade 5.A Grade 8.
Roof Surface 5 Wood Shingles	Bath(s) Style 2 Typical Bath(s)	3.C Grade 6.AA Grade 9.Same
1.Asphalt 4.Composit 7.	1.Modern 4.Obsolete 7.	SQFT (Footprint) 1112
2.Slate 5.Wood 8.	2.Typical 5. 8.	Condition 4 Average
3.Metal 6.Other 9.	3.Old Type 6. 9.None	1.Poor 4.Avg 7.V G
SF Masonry Trim 0	# Rooms 8	2.Fair 5.Avg+ 8.Exc
SEPTIC DESIGN 0	# Bedrooms 2	3.Avg- 6.Good 9.Same
BLDG PERMIT 0	# Full Baths 2	Phys. % Good 0%
Year Built 1982	# Half Baths 0	Funct. % Good 100%
Year Remodeled 0	# Addn Fixtures 0	Functional Code 9 None
Foundation 5 Concrete Slab	# Fireplaces 0	1.Incomp 4.Delap 7.No Power
1.Concrete 4.Wood 7.	 <p>TRIO Software A Division of Harris Computer Systems</p>	2.O-Built 5.Bsmt 8.LongTerm
2.C Block 5.Slab 8.		3.Damage 6.Dbwd 9.None
3.Br/Stone 6.Piers 9.		Econ. % Good 100%
Basement 9 No Basement		Economic Code None
1.1/4 Bmt 4.Full Bmt 7.		0.None 3.No Power 7.
2.1/2 Bmt 5.None 8.		1.Location 4.Generate 8.
3.3/4 Bmt 6. 9.None		2.Encroach 9.None 9.
Bsmt Gar # Cars 0		Entrance Code 5 Estimated
Wet Basement 0		1.Interior 4.Vacant 7.Entered
1.Dry 4. 7.		2.Refusal 5.Estimate 8.No
2.Damp 5. 8.	3.Informed 6.Reviewed 9.Land	
3.Wet 6. 9.	Information Code 6 Other	
	1.Owner 4.Agent 7.	
	2.Relative 5.Estimate 8.	
	3.Tenant 6.Other 9.	

Date Inspected 3/26/2012

Additions, Outbuildings & Improvements

Type	Year	Units	Grade	Cond	Phys.	Funct.	Sound Value
					%	%	
					%	%	
					%	%	
					%	%	
					%	%	
					%	%	
					%	%	
					%	%	
					%	%	
					%	%	

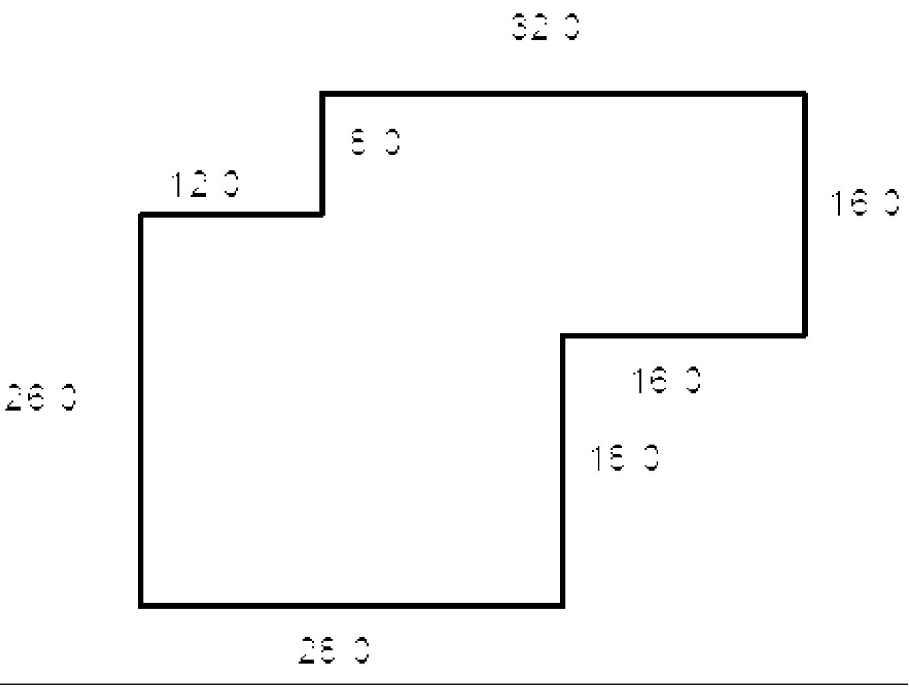

- 1.One Story Fram
- 2.Two Story Fram
- 3.Three Story Fr
- 4.1 & 1/2 Story
- 5.1 & 3/4 Story
- 6.2 & 1/2 Story
- 21.Open Frame Por
- 22.Encl Frame Por
- 23.Attached Garag
- 24.Frame Shed
- 25.Frame Bay Wind
- 26.1SFr Overhang
- 27.Unfin Basement
- 28.Unfinished Att
- 29.Finished Attic

MILLS, SUSAN P
BONNETT, RICHARD G
736 MILLAY RD
BOWDOIN ME 04287

B2015RP9708 B2592P321

Inspection Witnessed By:

X	Date	Date Insp.
No./Date	Description	Date Insp.

Notes:

Bowdoin

Property Data			Assessment Record						
Neighborhood 7 Map 7			Year	Land	Buildings	Exempt	Total		
Tree Growth Year 0			2009	0	67,610	0	67,610		
Farmland Yr 0			2010	0	67,610	0	67,610		
Open Space Yr 0			2013	0	67,610	0	67,610		
Zone/Land Use 11 Residential 1			2014	0	67,610	0	67,610		
Secondary Zone			2015	0	67,610	0	67,610		
Topography			2016	0	67,610	0	67,610		
1.Level 4.Below St 7.LevelBog			2017	0	67,610	0	67,610		
2.Rolling 5.Low 8.Conform			2018	0	67,610	0	67,610		
3.Above St 6.FZone 9.Non-Confor			2019	0	67,610	0	67,610		
Utilities			2020	0	67,610	0	67,610		
1.Public 4.Dr Well 7.Cesspool			2021	0	67,610	0	67,610		
2.Water 5.Dug Well 8.			2022	0	64,310	0	64,310		
3.Sewer 6.Septic 9.None									
Street									
1.Paved 4.Proposed 7.MHG			Land Data						
2.Semi Imp 5.R/O/W 8.DIS			Front Foot	Type	Effective		Influence		Influence Codes
3.Gravel 6.MHP 9.None					Frontage	Depth	Factor	Code	
TG PLAN YEAR 0			11.Road Frontage					1.Unimproved	
Tif District # 0			12.Delta Triangle					2.Excess Frtg	
Sale Data			13.Nabla Triangle					3.Topography	
Sale Date 12/24/2015			14.Rear Land					4.Size/Shape	
Price			15.Miscellaneous					5.Access	
Sale Type 2 Land & Buildings								6.Restriction	
1.Land 4.Mobile 7.C/I L&B			Square Foot	Square Feet				7.Open Space	
2.L & B 5.Other 8.								8.View/Environ	
3.Building 6.C/I Land 9.			16.Regular Lot					9.Fract Share	
Financing 9 Unknown			17.Secondary Lot					Acres	
1.Convent 4.Seller 7.			18.Hydro Facility					30.Rear Land 3	
2.FHA/VA 5.Private 8.			19.Improvements					31.Tillable	
3.Assumed 6.Cash 9.Unknown			20.Base 3 (Fract)					32.Pasture	
Validity 2 Related Parties			Fract. Acre	Acres/Sites				33.Orchard	
1.Valid 4.Split 7.Renovate				21.Base 1 (Fract)				34.Softwood F&O	
2.Related 5.Partial 8.Other			22.Base 2 (Fract)				35.Mixed Wood F&O		
3.Distress 6.Exempt 9.Short			23.Base 3				36.Hardwood F&O		
Verified 5 Public Record			Acres					37.Softwood TG	
1.Buyer 4.Agent 7.Family				24.Base 1				38.Mixed Wood TG	
2.Seller 5.Pub Rec 8.Other			25.Base 2				39.Hardwood TG		
3.Lender 6.MLS 9.			26.Frontage 1				40.Wasteland		
			27.Rear Land 4				41.Commercial		
			28.Rear Land 1				42.2nd Site		
			29.Rear Land 2				43.Post Rd		
			Total Acreage 0.00					44.Lot Improvemen	
								45.Subdivision Lo	
								46.Golf Course	

Bowdoin

Map Lot 07-29-04

Account 790

Location 736 MILLAY RD

Card 2 Of 2 7/19/2022

Building Style 7 Contemporary	SF Bsmt Living 0	Layout 1 Typical
0.Not Code 4.Cape 8.Log	Fin Bsmt Grade 0 0	1.Typical 4. 7.
1.Conv. 5.Garrison 9.Other	OCCUPANCY 0	2.Inadeq 5. 8.
2.Ranch 6.Split 10.DW	Heat Type 100% 8 Floor/Wall Unit	3.Poor 6. 9.
3.R Ranch 7.Contemp 11.Church	0.Not Code 4.Steam 8.F/Wall	Attic 9 None
Dwelling Units 1	1.HWBB 5.FWA 9.No Heat	1.1/4 Fin 4.Full Fin 7.
Other Units 0	2.HWCI 6.GravWA 11.	2.1/2 Fin 5.F/Stair 8.
Stories 1 One Story	3.H Pump 7.Electric 12.	3.3/4 Fin 6. 9.None
1.1 4.1.5 7.4	Cool Type 0% 9 None	Insulation 0
2.2 5.1.75 8.20	1.Refrig 4.W&C Air 7.	1.Full 4.Minimal 7.
3.3 6.2.5 9.Yurt	2.Evapor 5. 8.	2.Heavy 5. 8.
Exterior Walls 1 Wood Siding	3.H Pump 6. 9.None	3.Capped 6. 9.None
0.Not Code 4.Asbestos 8.Concrete	Kitchen Style 2 Typical	Unfinished % 0%
1.Wood 5.Stucco 9.Other	1.Modern 4.Obsolete 7.	Grade & Factor 3 Average 90%
2.Vin/Al 6.Brick 10.Board B	2.Typical 5. 8.	1.E Grade 4.B Grade 7.
3.Compos. 7.Stone 12.	3.Old Type 6. 9.None	2.D Grade 5.A Grade 8.
Roof Surface 1 Asphalt Shingles	Bath(s) Style 2 Typical Bath(s)	3.C Grade 6.AA Grade 9.Same
1.Asphalt 4.Composit 7.	1.Modern 4.Obsolete 7.	SQFT (Footprint) 886
2.Slate 5.Wood 8.	2.Typical 5. 8.	Condition 4 Average
3.Metal 6.Other 9.	3.Old Type 6. 9.None	1.Poor 4.Avg 7.V G
SF Masonry Trim 0	# Rooms 0	2.Fair 5.Avg+ 8.Exc
SEPTIC DESIGN 0	# Bedrooms 0	3.Avg- 6.Good 9.Same
BLDG PERMIT 0	# Full Baths 1	Phys. % Good 0%
Year Built 1985	# Half Baths 0	Funct. % Good 100%
Year Remodeled 0	# Addn Fixtures 0	Functional Code 9 None
Foundation 4 Wood	# Fireplaces 0	1.Incomp 4.Delap 7.No Power
1.Concrete 4.Wood 7.		2.O-Built 5.Bsmt 8.LongTerm
2.C Block 5.Slab 8.		3.Damage 6.Dbwd 9.None
3.Br/Stone 6.Piers 9.		Econ. % Good 100%
Basement 9 No Basement		Economic Code None
1.1/4 Bmt 4.Full Bmt 7.		0.None 3.No Power 7.
2.1/2 Bmt 5.None 8.		1.Location 4.Generate 8.
3.3/4 Bmt 6. 9.None		2.Encroach 9.None 9.
Bsmt Gar # Cars 0		Entrance Code 5 Estimated
Wet Basement 0		1.Interior 4.Vacant 7.Entered
1.Dry 4. 7.		2.Refusal 5.Estimate 8.No
2.Damp 5. 8.	3.Informed 6.Reviewed 9.Land	
3.Wet 6. 9.	Information Code 5 Estimate	
	1.Owner 4.Agent 7.	
	2.Relative 5.Estimate 8.	
	3.Tenant 6.Other 9.	

Date Inspected

Additions, Outbuildings & Improvements

Type	Year	Units	Grade	Cond	Phys.	Funct.	Sound Value	
23 Attached Garage	0	286	0 0	0	0 %	0 %		1.One Story Fram
68 Wood Deck	0	176	0 0	0	0 %	0 %		2.Two Story Fram
					%	%		3.Three Story Fr
					%	%		4.1 & 1/2 Story
					%	%		5.1 & 3/4 Story
					%	%		6.2 & 1/2 Story
					%	%		21.Open Frame Por
					%	%		22.Encl Frame Por
					%	%		23.Attached Garag
					%	%		24.Frame Shed
					%	%		25.Frame Bay Wind
					%	%		26.1SFr Overhang
					%	%		27.Unfin Basement
					%	%		28.Unfinished Att
					%	%		29.Finished Attic

MCDONOUGH, MARTIN J
728 MILLAY RD
BOWDOIN ME 04287

B829P186

Inspection Witnessed By:

X		Date
No./Date	Description	Date Insp.

Notes:

Bowdoin

Property Data			Assessment Record				
Neighborhood 7 Map 7			Year	Land	Buildings	Exempt	Total
Tree Growth Year 0			2009	56,180	106,490	10,000	152,670
Farmland Yr 0			2010	56,180	106,490	10,000	152,670
Open Space Yr 0			2011	56,180	106,490	10,000	152,670
Zone/Land Use 11 Residential 1			2012	56,180	106,490	10,000	152,670
Secondary Zone			2013	56,180	106,490	10,000	152,670
Topography			2014	56,180	106,490	10,000	152,670
1.Level 4.Below St 7.LevelBog			2015	56,180	106,490	10,000	152,670
2.Rolling 5.Low 8.Conform			2016	56,180	106,490	15,000	147,670
3.Above St 6.FZone 9.Non-Confor			2017	56,180	105,850	20,000	142,030
Utilities			2018	56,180	105,850	20,000	142,030
1.Public 4.Dr Well 7.Cesspool			2019	56,180	105,850	20,000	142,030
2.Water 5.Dug Well 8.			2020	56,180	105,850	25,000	137,030
3.Sewer 6.Septic 9.None			2021	56,180	105,850	25,000	137,030
Street 1 Paved			2022	56,180	100,540	21,500	135,220
1.Paved 4.Proposed 7.MHG			Land Data				
2.Semi Imp 5.R/O/W 8.DIS							
3.Gravel 6.MHP 9.None			Front Foot				
TG PLAN YEAR 0							
Tif District # 0			Type				
Sale Data							
Sale Date			Effective				
Price							
Sale Type			Influence				
1.Land 4.Mobile 7.C/I L&B							
2.L & B 5.Other 8.			Influence Codes				
3.Building 6.C/I Land 9.							
Financing			Square Foot				
1.Convent 4.Seller 7.							
2.FHA/VA 5.Private 8.			Square Feet				
3.Assumed 6.Cash 9.Unknown							
Validity			Fract. Acre				
1.Valid 4.Split 7.Renovate							
2.Related 5.Partial 8.Other			Acres				
3.Distress 6.Exempt 9.Short							
Verified			Acres/Sites				
1.Buyer 4.Agent 7.Family							
2.Seller 5.Pub Rec 8.Other			Total Acreage 7.20				
3.Lender 6.MLS 9.							

- 1.Unimproved
- 2.Excess Frtg
- 3.Topography
- 4.Size/Shape
- 5.Access
- 6.Restriction
- 7.Open Space
- 8.View/Environ
- 9.Fract Share
- Acres**
- 30.Rear Land 3
- 31.Tillable
- 32.Pasture
- 33.Orchard
- 34.Softwood F&O
- 35.Mixed Wood F&O
- 36.Hardwood F&O
- 37.Softwood TG
- 38.Mixed Wood TG
- 39.Hardwood TG
- 40.Wasteland
- 41.Commercial
- 42.2nd Site
- 43.Post Rd
- 44.Lot Improvemen
- 45.Subdivision Lo
- 46.Golf Course

Bowdoin

Map Lot 07-29-05

Account 791

Location 728 MILLAY RD

Card 1 Of 1 7/19/2022

Building Style 4 Cape Cod	SF Bsmt Living 0	Layout 1 Typical
0.Not Code 4.Cape 8.Log	Fin Bsmt Grade 0 0	1.Typical 4. 7.
1.Conv. 5.Garrison 9.Other	OCCUPANCY 0	2.Inadeq 5. 8.
2.Ranch 6.Split 10.DW	Heat Type 100% 1 Hot Water BB	3.Poor 6. 9.
3.R Ranch 7.Contemp 11.Church	0.Not Code 4.Steam 8.FI/Wall	Attic 9 None
Dwelling Units 1	1.HWBB 5.FWA 9.No Heat	1.1/4 Fin 4.Full Fin 7.
Other Units 0	2.HWCI 6.GravWA 11.	2.1/2 Fin 5.FI/Stair 8.
Stories 4 One & 1/2 Story	3.H Pump 7.Electric 12.	3.3/4 Fin 6. 9.None
1.1 4.1.5 7.4	Cool Type 0% 9 None	Insulation 1 Full
2.2 5.1.75 8.20	1.Refrig 4.W&C Air 7.	1.Full 4.Minimal 7.
3.3 6.2.5 9.Yurt	2.Evapor 5. 8.	2.Heavy 5. 8.
Exterior Walls 1 Wood Siding	3.H Pump 6. 9.None	3.Capped 6. 9.None
0.Not Code 4.Asbestos 8.Concrete	Kitchen Style 2 Typical	Unfinished % 0%
1.Wood 5.Stucco 9.Other	1.Modern 4.Obsolete 7.	Grade & Factor 3 Average 105%
2.Vin/Al 6.Brick 10.Board B	2.Typical 5. 8.	1.E Grade 4.B Grade 7.
3.Compos. 7.Stone 12.	3.Old Type 6. 9.None	2.D Grade 5.A Grade 8.
Roof Surface 1 Asphalt Shingles	Bath(s) Style 2 Typical Bath(s)	3.C Grade 6.AA Grade 9.Same
1.Asphalt 4.Composit 7.	1.Modern 4.Obsolete 7.	SQFT (Footprint) 768
2.Slate 5.Wood 8.	2.Typical 5. 8.	Condition 4 Average
3.Metal 6.Other 9.	3.Old Type 6. 9.None	1.Poor 4.Avg 7.V G
SF Masonry Trim 0	# Rooms 6	2.Fair 5.Avg+ 8.Exc
SEPTIC DESIGN 0	# Bedrooms 2	3.Avg- 6.Good 9.Same
BLDG PERMIT 0	# Full Baths 1	Phys. % Good 0%
Year Built 1980	# Half Baths 0	Funct. % Good 100%
Year Remodeled 0	# Addn Fixtures 0	Functional Code 9 None
Foundation 1 Concrete	# Fireplaces 0	1.Incomp 4.Delap 7.No Power
1.Concrete 4.Wood 7.		2.O-Built 5.Bsmt 8.LongTerm
2.C Block 5.Slab 8.		3.Damage 6.Dbwd 9.None
3.Br/Stone 6.Piers 9.		Econ. % Good 100%
Basement 4 Full Basement		Economic Code None
1.1/4 Bmt 4.Full Bmt 7.		0.None 3.No Power 7.
2.1/2 Bmt 5.None 8.		1.Location 4.Generate 8.
3.3/4 Bmt 6. 9.None		2.Encroach 9.None 9.
Bsmt Gar # Cars 0		Entrance Code 5 Estimated
Wet Basement 1 Dry Basement		1.Interior 4.Vacant 7.Entered
1.Dry 4. 7.		2.Refusal 5.Estimate 8.No
2.Damp 5. 8.		3.Informed 6.Reviewed 9.Land
3.Wet 6. 9.		Information Code 5 Estimate
		1.Owner 4.Agent 7.
		2.Relative 5.Estimate 8.
		3.Tenant 6.Other 9.

Date Inspected 4/13/2017

Additions, Outbuildings & Improvements

Type	Year	Units	Grade	Cond	Phys.	Funct.	Sound Value
68 Wood Deck	2017	50	3 100	3	0 %	100 %	
					%	%	
					%	%	
					%	%	
					%	%	
					%	%	
					%	%	
					%	%	
					%	%	
					%	%	
					%	%	

- 1.One Story Fram
- 2.Two Story Fram
- 3.Three Story Fr
- 4.1 & 1/2 Story
- 5.1 & 3/4 Story
- 6.2 & 1/2 Story
- 21.Open Frame Por
- 22.Encl Frame Por
- 23.Attached Garag
- 24.Frame Shed
- 25.Frame Bay Wind
- 26.1SFr Overhang
- 27.Unfin Basement
- 28.Unfinished Att
- 29.Finished Attic

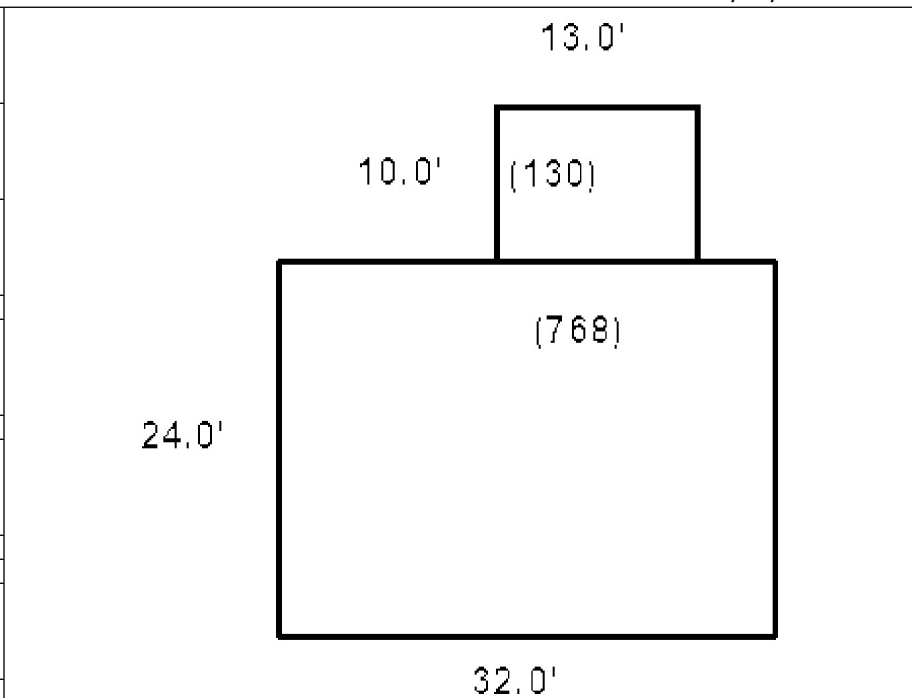

LACHARITE, ALFRED A
LACHARITE, JEANNINE L
1825 AUGUSTA RD
BOWDOIN ME 04287

B1323P239

Inspection Witnessed By:

No./Date	Description	Date Insp.
X		

Notes:

Bowdoin

Property Data			Assessment Record				
Neighborhood 7 Map 7			Year	Land	Buildings	Exempt	Total
Tree Growth Year 0			2009	21,540	0	0	21,540
Farmland Yr 0			2010	21,540	0	0	21,540
Open Space Yr 0			2011	21,540	0	0	21,540
Zone/Land Use 11 Residential 1			2012	1,540	0	0	1,540
Secondary Zone			2013	1,540	0	0	1,540
Topography			2014	1,540	0	0	1,540
1.Level 4.Below St 7.LevelBog			2015	1,540	0	0	1,540
2.Rolling 5.Low 8.Conform			2016	1,540	0	0	1,540
3.Above St 6.FZone 9.Non-Confor			2017	1,540	0	0	1,540
Utilities			2018	1,540	0	0	1,540
1.Public 4.Dr Well 7.Cesspool			2019	1,540	0	0	1,540
2.Water 5.Dug Well 8.			2020	1,540	0	0	1,540
3.Sewer 6.Septic 9.None			2021	1,540	0	0	1,540
Street 1 Paved			2022	1,540	0	0	1,540
1.Paved 4.Proposed 7.MHG			Land Data				
2.Semi Imp 5.R/O/W 8.DIS							
3.Gravel 6.MHP 9.None			Front Foot				
TG PLAN YEAR 0							
Tif District # 0			Type				
Sale Data							
Sale Date			Effective				
Price							
Sale Type			Influence				
1.Land 4.Mobile 7.C/I L&B							
2.L & B 5.Other 8.			Influence Codes				
3.Building 6.C/I Land 9.							
Financing			Square Foot				
1.Convent 4.Seller 7.							
2.FHA/VA 5.Private 8.			Square Feet				
3.Assumed 6.Cash 9.Unknown							
Validity			Fract. Acre				
1.Valid 4.Split 7.Renovate							
2.Related 5.Partial 8.Other			Acres				
3.Distress 6.Exempt 9.Short							
Verified			Acres				
1.Buyer 4.Agent 7.Family							
2.Seller 5.Pub Rec 8.Other			Total Acreage 1.10				
3.Lender 6.MLS 9.							
			Influence Codes				
			1.Unimproved				
			2.Excess Frtg				
			3.Topography				
			4.Size/Shape				
			5.Access				
			6.Restriction				
			7.Open Space				
			8.View/Environ				
			9.Fract Share				
			30.Rear Land 3				
			31.Tillable				
			32.Pasture				
			33.Orchard				
			34.Softwood F&O				
			35.Mixed Wood F&O				
			36.Hardwood F&O				
			37.Softwood TG				
			38.Mixed Wood TG				
			39.Hardwood TG				
			40.Wasteland				
			41.Commercial				
			42.2nd Site				
			43.Post Rd				
			44.Lot Improvemen				
			45.Subdivision Lo				
			46.Golf Course				

Bowdoin

Map Lot 07-29-06

Account 793

Location 1825 AUGUSTA RD

Card 1 Of 1 7/19/2022

Building Style 0 Not Coded	SF Bsmt Living 0	Layout 0
0.Not Code 4.Cape 8.Log	Fin Bsmt Grade 0 0	1.Typical 4. 7.
1.Conv. 5.Garrison 9.Other	OCCUPANCY 0	2.Inadeq 5. 8.
2.Ranch 6.Split 10.DW	Heat Type 100% 0 Not Coded	3.Poor 6. 9.
3.R Ranch 7.Contemp 11.Church	0.Not Code 4.Steam 8.FI/Wall	Attic 0
Dwelling Units 0	1.HWBB 5.FWA 9.No Heat	1.1/4 Fin 4.Full Fin 7.
Other Units 0	2.HWCI 6.GravWA 11.	2.1/2 Fin 5.FI/Stair 8.
Stories 0	3.H Pump 7.Electric 12.	3.3/4 Fin 6. 9.None
1.1 4.1.5 7.4	Cool Type 0% 9 None	Insulation 0
2.2 5.1.75 8.20	1.Refrig 4.W&C Air 7.	1.Full 4.Minimal 7.
3.3 6.2.5 9.Yurt	2.Evapor 5. 8.	2.Heavy 5. 8.
Exterior Walls 0 Not Coded	3.H Pump 6. 9.None	3.Capped 6. 9.None
0.Not Code 4.Asbestos 8.Concrete	Kitchen Style 0	Unfinished % 0%
1.Wood 5.Stucco 9.Other	1.Modern 4.Obsolete 7.	Grade & Factor 0 0%
2.Vin/Al 6.Brick 10.Board B	2.Typical 5. 8.	1.E Grade 4.B Grade 7.
3.Compos. 7.Stone 12.	3.Old Type 6. 9.None	2.D Grade 5.A Grade 8.
Roof Surface 0	Bath(s) Style 0	3.C Grade 6.AA Grade 9.Same
1.Asphalt 4.Composit 7.	1.Modern 4.Obsolete 7.	SQFT (Footprint) 0
2.Slate 5.Wood 8.	2.Typical 5. 8.	Condition 0
3.Metal 6.Other 9.	3.Old Type 6. 9.None	1.Poor 4.Avg 7.V G
SF Masonry Trim 0	# Rooms 0	2.Fair 5.Avg+ 8.Exc
SEPTIC DESIGN 0	# Bedrooms 0	3.Avg- 6.Good 9.Same
BLDG PERMIT 0	# Full Baths 0	Phys. % Good 0%
Year Built 0	# Half Baths 0	Funct. % Good 100%
Year Remodeled 0	# Addn Fixtures 0	Functional Code 9 None
Foundation 0	# Fireplaces 0	1.Incomp 4.Delap 7.No Power
1.Concrete 4.Wood 7.		2.O-Built 5.Bsmt 8.LongTerm
2.C Block 5.Slab 8.		3.Damage 6.Dbwd 9.None
3.Br/Stone 6.Piers 9.		Econ. % Good 100%
Basement 0		Economic Code None
1.1/4 Bmt 4.Full Bmt 7.		0.None 3.No Power 7.
2.1/2 Bmt 5.None 8.		1.Location 4.Generate 8.
3.3/4 Bmt 6. 9.None		2.Encroach 9.None 9.
Bsmt Gar # Cars 0		Entrance Code 0
Wet Basement 0		1.Interior 4.Vacant 7.Entered
1.Dry 4. 7.		2.Refusal 5.Estimate 8.No
2.Damp 5. 8.		3.Informed 6.Reviewed 9.Land
3.Wet 6. 9.		Information Code 0
		1.Owner 4.Agent 7.
		2.Relative 5.Estimate 8.
		3.Tenant 6.Other 9.



Date Inspected 3/23/2012

Additions, Outbuildings & Improvements

Type	Year	Units	Grade	Cond	Phys.	Funct.	Sound Value
					%	%	
					%	%	
					%	%	
					%	%	
					%	%	
					%	%	
					%	%	
					%	%	
					%	%	
					%	%	
					%	%	
					%	%	
					%	%	
					%	%	
					%	%	
					%	%	
					%	%	
					%	%	
					%	%	
					%	%	
					%	%	
					%	%	



- 1.One Story Fram
- 2.Two Story Fram
- 3.Three Story Fr
- 4.1 & 1/2 Story
- 5.1 & 3/4 Story
- 6.2 & 1/2 Story
- 21.Open Frame Por
- 22.Encl Frame Por
- 23.Attached Garag
- 24.Frame Shed
- 25.Frame Bay Wind
- 26.1SFr Overhang
- 27.Unfin Basement
- 28.Unfinished Att
- 29.Finished Attic

FRENCH, STEVEN R
1881 AUGUSTA RD
BOWDOIN ME 04287

B2223P225 B2811P99

Previous Owner
MAINE STATE HOUSING AUTHORITY
353 WATER ST

AUGUSTA ME 04330
Sale Date: 12/06/2006

Previous Owner
BERNIER, NATHANIEL S
52 LUCAS LN

BOWDOINHAM ME 04008
Sale Date: 9/25/2006

Inspection Witnessed By:

X Date

No./Date	Description	Date Insp.

Notes:

Bowdoin

Property Data			Assessment Record																																																																																																																																																																																																												
Neighborhood 7 Map 7			Year	Land	Buildings	Exempt	Total																																																																																																																																																																																																								
Tree Growth Year 0			2009	49,460	38,820	0	88,280																																																																																																																																																																																																								
Farmland Yr 0			2010	49,460	24,550	0	74,010																																																																																																																																																																																																								
Open Space Yr 0			2011	49,460	24,550	0	74,010																																																																																																																																																																																																								
Zone/Land Use 11 Residential 1			2012	49,460	24,550	0	74,010																																																																																																																																																																																																								
Secondary Zone			2013	49,460	24,550	0	74,010																																																																																																																																																																																																								
Topography			2014	49,460	24,550	0	74,010																																																																																																																																																																																																								
1.Level 4.Below St 7.LevelBog			2015	49,460	24,550	0	74,010																																																																																																																																																																																																								
2.Rolling 5.Low 8.Conform			2016	49,460	24,550	0	74,010																																																																																																																																																																																																								
3.Above St 6.FZone 9.Non-Confor			2017	49,460	24,550	0	74,010																																																																																																																																																																																																								
Utilities			2018	49,460	24,550	0	74,010																																																																																																																																																																																																								
1.Public 4.Dr Well 7.Cesspool			2019	49,460	24,550	0	74,010																																																																																																																																																																																																								
2.Water 5.Dug Well 8.			2020	49,460	24,550	0	74,010																																																																																																																																																																																																								
3.Sewer 6.Septic 9.None			2021	49,460	24,550	0	74,010																																																																																																																																																																																																								
Street 1 Paved			2022	49,460	17,850	0	67,310																																																																																																																																																																																																								
1.Paved 4.Proposed 7.MHG			Land Data																																																																																																																																																																																																												
2.Semi Imp 5.R/O/W 8.DIS																																																																																																																																																																																																															
3.Gravel 6.MHP 9.None			<table border="1"> <thead> <tr> <th rowspan="2">Front Foot</th> <th rowspan="2">Type</th> <th colspan="2">Effective</th> <th colspan="2">Influence</th> <th rowspan="2">Influence Codes</th> </tr> <tr> <th>Frontage</th> <th>Depth</th> <th>Factor</th> <th>Code</th> </tr> </thead> <tbody> <tr> <td>11.Road Frontage</td> <td></td> <td></td> <td></td> <td>%</td> <td></td> <td>1.Unimproved</td> </tr> <tr> <td>12.Delta Triangle</td> <td></td> <td></td> <td></td> <td>%</td> <td></td> <td>2.Excess Frtg</td> </tr> <tr> <td>13.Nabla Triangle</td> <td></td> <td></td> <td></td> <td>%</td> <td></td> <td>3.Topography</td> </tr> <tr> <td>14.Rear Land</td> <td></td> <td></td> <td></td> <td>%</td> <td></td> <td>4.Size/Shape</td> </tr> <tr> <td>15.Miscellaneous</td> <td></td> <td></td> <td></td> <td>%</td> <td></td> <td>5.Access</td> </tr> <tr> <td></td> <td></td> <td></td> <td></td> <td>%</td> <td></td> <td>6.Restriction</td> </tr> <tr> <td></td> <td></td> <td></td> <td></td> <td>%</td> <td></td> <td>7.Open Space</td> </tr> <tr> <td></td> <td></td> <td></td> <td></td> <td>%</td> <td></td> <td>8.View/Environ</td> </tr> <tr> <td></td> <td></td> <td></td> <td></td> <td>%</td> <td></td> <td>9.Fract Share</td> </tr> <tr> <td></td> <td></td> <td></td> <td></td> <td>%</td> <td></td> <td>Acres</td> </tr> <tr> <td></td> <td></td> <td></td> <td></td> <td>%</td> <td></td> <td>30.Rear Land 3</td> </tr> <tr> <td></td> <td></td> <td></td> <td></td> <td>%</td> <td></td> <td>31.Tillable</td> </tr> <tr> <td></td> <td></td> <td></td> <td></td> <td>%</td> <td></td> <td>32.Pasture</td> </tr> <tr> <td></td> <td></td> <td></td> <td></td> <td>%</td> <td></td> <td>33.Orchard</td> </tr> <tr> <td></td> <td></td> <td></td> <td></td> <td>%</td> <td></td> <td>34.Softwood F&O</td> </tr> <tr> <td></td> <td></td> <td></td> <td></td> <td>%</td> <td></td> <td>35.Mixed Wood F&O</td> </tr> <tr> <td></td> <td></td> <td></td> <td></td> <td>%</td> <td></td> <td>36.Hardwood F&O</td> </tr> <tr> <td></td> <td></td> <td></td> <td></td> <td>%</td> <td></td> <td>37.Softwood TG</td> </tr> <tr> <td></td> <td></td> <td></td> <td></td> <td>%</td> <td></td> <td>38.Mixed Wood TG</td> </tr> <tr> <td></td> <td></td> <td></td> <td></td> <td>%</td> <td></td> <td>39.Hardwood TG</td> </tr> <tr> <td></td> <td></td> <td></td> <td></td> <td>%</td> <td></td> <td>40.Wasteland</td> </tr> <tr> <td></td> <td></td> <td></td> <td></td> <td>%</td> <td></td> <td>41.Commercial</td> </tr> <tr> <td></td> <td></td> <td></td> <td></td> <td>%</td> <td></td> <td>42.2nd Site</td> </tr> <tr> <td></td> <td></td> <td></td> <td></td> <td>%</td> <td></td> <td>43.Post Rd</td> </tr> <tr> <td></td> <td></td> <td></td> <td></td> <td>%</td> <td></td> <td>44.Lot Improvemen</td> </tr> <tr> <td></td> <td></td> <td></td> <td></td> <td>%</td> <td></td> <td>45.Subdivision Lo</td> </tr> <tr> <td></td> <td></td> <td></td> <td></td> <td>%</td> <td></td> <td>46.Golf Course</td> </tr> </tbody> </table>					Front Foot	Type	Effective		Influence		Influence Codes	Frontage	Depth	Factor	Code	11.Road Frontage				%		1.Unimproved	12.Delta Triangle				%		2.Excess Frtg	13.Nabla Triangle				%		3.Topography	14.Rear Land				%		4.Size/Shape	15.Miscellaneous				%		5.Access					%		6.Restriction					%		7.Open Space					%		8.View/Environ					%		9.Fract Share					%		Acres					%		30.Rear Land 3					%		31.Tillable					%		32.Pasture					%		33.Orchard					%		34.Softwood F&O					%		35.Mixed Wood F&O					%		36.Hardwood F&O					%		37.Softwood TG					%		38.Mixed Wood TG					%		39.Hardwood TG					%		40.Wasteland					%		41.Commercial					%		42.2nd Site					%		43.Post Rd					%		44.Lot Improvemen					%		45.Subdivision Lo					%		46.Golf Course
Front Foot	Type	Effective								Influence		Influence Codes																																																																																																																																																																																																			
		Frontage	Depth	Factor	Code																																																																																																																																																																																																										
11.Road Frontage				%		1.Unimproved																																																																																																																																																																																																									
12.Delta Triangle				%		2.Excess Frtg																																																																																																																																																																																																									
13.Nabla Triangle				%		3.Topography																																																																																																																																																																																																									
14.Rear Land				%		4.Size/Shape																																																																																																																																																																																																									
15.Miscellaneous				%		5.Access																																																																																																																																																																																																									
				%		6.Restriction																																																																																																																																																																																																									
				%		7.Open Space																																																																																																																																																																																																									
				%		8.View/Environ																																																																																																																																																																																																									
				%		9.Fract Share																																																																																																																																																																																																									
				%		Acres																																																																																																																																																																																																									
				%		30.Rear Land 3																																																																																																																																																																																																									
				%		31.Tillable																																																																																																																																																																																																									
				%		32.Pasture																																																																																																																																																																																																									
				%		33.Orchard																																																																																																																																																																																																									
				%		34.Softwood F&O																																																																																																																																																																																																									
				%		35.Mixed Wood F&O																																																																																																																																																																																																									
				%		36.Hardwood F&O																																																																																																																																																																																																									
				%		37.Softwood TG																																																																																																																																																																																																									
				%		38.Mixed Wood TG																																																																																																																																																																																																									
				%		39.Hardwood TG																																																																																																																																																																																																									
				%		40.Wasteland																																																																																																																																																																																																									
				%		41.Commercial																																																																																																																																																																																																									
				%		42.2nd Site																																																																																																																																																																																																									
				%		43.Post Rd																																																																																																																																																																																																									
				%		44.Lot Improvemen																																																																																																																																																																																																									
				%		45.Subdivision Lo																																																																																																																																																																																																									
				%		46.Golf Course																																																																																																																																																																																																									
TG PLAN YEAR 0			<table border="1"> <thead> <tr> <th>Front Foot</th> <th colspan="2">Square Feet</th> <th colspan="2">Acres/Sites</th> </tr> </thead> <tbody> <tr> <td>24</td> <td></td> <td>1.00</td> <td>100</td> <td>0</td> </tr> <tr> <td>28</td> <td></td> <td>1.40</td> <td>100</td> <td>0</td> </tr> <tr> <td>44</td> <td></td> <td>1.00</td> <td>100</td> <td>0</td> </tr> <tr> <td>52</td> <td></td> <td>310.00</td> <td>100</td> <td>0</td> </tr> </tbody> </table>					Front Foot	Square Feet		Acres/Sites		24		1.00	100	0	28		1.40	100	0	44		1.00	100	0	52		310.00	100	0																																																																																																																																																																															
Front Foot	Square Feet							Acres/Sites																																																																																																																																																																																																							
24		1.00	100	0																																																																																																																																																																																																											
28		1.40	100	0																																																																																																																																																																																																											
44		1.00	100	0																																																																																																																																																																																																											
52		310.00	100	0																																																																																																																																																																																																											
Tif District # 0			<table border="1"> <thead> <tr> <th>Fract. Acre</th> <th colspan="2">Acres</th> </tr> </thead> <tbody> <tr> <td>21.Base 1 (Fract)</td> <td></td> <td></td> </tr> <tr> <td>22.Base 2 (Fract)</td> <td></td> <td></td> </tr> <tr> <td>23.Base 3</td> <td></td> <td></td> </tr> <tr> <td>24.Base 1</td> <td></td> <td></td> </tr> <tr> <td>25.Base 2</td> <td></td> <td></td> </tr> <tr> <td>26.Frontage 1</td> <td></td> <td></td> </tr> <tr> <td>27.Rear Land 4</td> <td></td> <td></td> </tr> <tr> <td>28.Rear Land 1</td> <td></td> <td></td> </tr> <tr> <td>29.Rear Land 2</td> <td></td> <td></td> </tr> </tbody> </table>					Fract. Acre	Acres		21.Base 1 (Fract)			22.Base 2 (Fract)			23.Base 3			24.Base 1			25.Base 2			26.Frontage 1			27.Rear Land 4			28.Rear Land 1			29.Rear Land 2																																																																																																																																																																												
Fract. Acre	Acres																																																																																																																																																																																																														
21.Base 1 (Fract)																																																																																																																																																																																																															
22.Base 2 (Fract)																																																																																																																																																																																																															
23.Base 3																																																																																																																																																																																																															
24.Base 1																																																																																																																																																																																																															
25.Base 2																																																																																																																																																																																																															
26.Frontage 1																																																																																																																																																																																																															
27.Rear Land 4																																																																																																																																																																																																															
28.Rear Land 1																																																																																																																																																																																																															
29.Rear Land 2																																																																																																																																																																																																															
Sale Data			<table border="1"> <thead> <tr> <th>Sale Date</th> <th>Price</th> </tr> </thead> <tbody> <tr> <td>12/06/2006</td> <td>77,000</td> </tr> </tbody> </table>					Sale Date	Price	12/06/2006	77,000																																																																																																																																																																																																				
Sale Date	Price																																																																																																																																																																																																														
12/06/2006	77,000																																																																																																																																																																																																														
Sale Date 12/06/2006			<table border="1"> <thead> <tr> <th>Sale Type</th> <th colspan="3">Land & Buildings</th> </tr> </thead> <tbody> <tr> <td>1.Land</td> <td>4.Mobile</td> <td>7.C/I L&B</td> <td></td> </tr> <tr> <td>2.L & B</td> <td>5.Other</td> <td>8.</td> <td></td> </tr> <tr> <td>3.Building</td> <td>6.C/I Land</td> <td>9.</td> <td></td> </tr> </tbody> </table>					Sale Type	Land & Buildings			1.Land	4.Mobile	7.C/I L&B		2.L & B	5.Other	8.		3.Building	6.C/I Land	9.																																																																																																																																																																																									
Sale Type	Land & Buildings																																																																																																																																																																																																														
1.Land	4.Mobile	7.C/I L&B																																																																																																																																																																																																													
2.L & B	5.Other	8.																																																																																																																																																																																																													
3.Building	6.C/I Land	9.																																																																																																																																																																																																													
Price 77,000			<table border="1"> <thead> <tr> <th>Financing</th> <th colspan="3">Conventional</th> </tr> </thead> <tbody> <tr> <td>1.Convent</td> <td>4.Seller</td> <td>7.</td> <td></td> </tr> <tr> <td>2.FHA/VA</td> <td>5.Private</td> <td>8.</td> <td></td> </tr> <tr> <td>3.Assumed</td> <td>6.Cash</td> <td>9.Unknown</td> <td></td> </tr> </tbody> </table>					Financing	Conventional			1.Convent	4.Seller	7.		2.FHA/VA	5.Private	8.		3.Assumed	6.Cash	9.Unknown																																																																																																																																																																																									
Financing	Conventional																																																																																																																																																																																																														
1.Convent	4.Seller	7.																																																																																																																																																																																																													
2.FHA/VA	5.Private	8.																																																																																																																																																																																																													
3.Assumed	6.Cash	9.Unknown																																																																																																																																																																																																													
Sale Type 2 Land & Buildings			<table border="1"> <thead> <tr> <th>Validity</th> <th colspan="3">Distressed Sale</th> </tr> </thead> <tbody> <tr> <td>1.Valid</td> <td>4.Split</td> <td>7.Renovate</td> <td></td> </tr> <tr> <td>2.Related</td> <td>5.Partial</td> <td>8.Other</td> <td></td> </tr> <tr> <td>3.Distress</td> <td>6.Exempt</td> <td>9.Short</td> <td></td> </tr> </tbody> </table>					Validity	Distressed Sale			1.Valid	4.Split	7.Renovate		2.Related	5.Partial	8.Other		3.Distress	6.Exempt	9.Short																																																																																																																																																																																									
Validity	Distressed Sale																																																																																																																																																																																																														
1.Valid	4.Split	7.Renovate																																																																																																																																																																																																													
2.Related	5.Partial	8.Other																																																																																																																																																																																																													
3.Distress	6.Exempt	9.Short																																																																																																																																																																																																													
Financing 1 Conventional			<table border="1"> <thead> <tr> <th>Verified</th> <th colspan="3">Buyer</th> </tr> </thead> <tbody> <tr> <td>1.Buyer</td> <td>4.Agent</td> <td>7.Family</td> <td></td> </tr> <tr> <td>2.Seller</td> <td>5.Pub Rec</td> <td>8.Other</td> <td></td> </tr> <tr> <td>3.Lender</td> <td>6.MLS</td> <td>9.</td> <td></td> </tr> </tbody> </table>					Verified	Buyer			1.Buyer	4.Agent	7.Family		2.Seller	5.Pub Rec	8.Other		3.Lender	6.MLS	9.																																																																																																																																																																																									
Verified	Buyer																																																																																																																																																																																																														
1.Buyer	4.Agent	7.Family																																																																																																																																																																																																													
2.Seller	5.Pub Rec	8.Other																																																																																																																																																																																																													
3.Lender	6.MLS	9.																																																																																																																																																																																																													
Validity 3 Distressed Sale			<table border="1"> <thead> <tr> <th>Verified</th> <th colspan="3">Buyer</th> </tr> </thead> <tbody> <tr> <td>1.Buyer</td> <td>4.Agent</td> <td>7.Family</td> <td></td> </tr> <tr> <td>2.Seller</td> <td>5.Pub Rec</td> <td>8.Other</td> <td></td> </tr> <tr> <td>3.Lender</td> <td>6.MLS</td> <td>9.</td> <td></td> </tr> </tbody> </table>					Verified	Buyer			1.Buyer	4.Agent	7.Family		2.Seller	5.Pub Rec	8.Other		3.Lender	6.MLS	9.																																																																																																																																																																																									
Verified	Buyer																																																																																																																																																																																																														
1.Buyer	4.Agent	7.Family																																																																																																																																																																																																													
2.Seller	5.Pub Rec	8.Other																																																																																																																																																																																																													
3.Lender	6.MLS	9.																																																																																																																																																																																																													
Verified 1 Buyer			<table border="1"> <thead> <tr> <th colspan="2">Total Acreage</th> </tr> </thead> <tbody> <tr> <td>2.40</td> <td></td> </tr> </tbody> </table>					Total Acreage		2.40																																																																																																																																																																																																					
Total Acreage																																																																																																																																																																																																															
2.40																																																																																																																																																																																																															
1.Buyer 4.Agent 7.Family			<table border="1"> <thead> <tr> <th colspan="2">Total Acreage</th> </tr> </thead> <tbody> <tr> <td>2.40</td> <td></td> </tr> </tbody> </table>					Total Acreage		2.40																																																																																																																																																																																																					
Total Acreage																																																																																																																																																																																																															
2.40																																																																																																																																																																																																															
2.Seller 5.Pub Rec 8.Other			<table border="1"> <thead> <tr> <th colspan="2">Total Acreage</th> </tr> </thead> <tbody> <tr> <td>2.40</td> <td></td> </tr> </tbody> </table>					Total Acreage		2.40																																																																																																																																																																																																					
Total Acreage																																																																																																																																																																																																															
2.40																																																																																																																																																																																																															
3.Lender 6.MLS 9.			<table border="1"> <thead> <tr> <th colspan="2">Total Acreage</th> </tr> </thead> <tbody> <tr> <td>2.40</td> <td></td> </tr> </tbody> </table>					Total Acreage		2.40																																																																																																																																																																																																					
Total Acreage																																																																																																																																																																																																															
2.40																																																																																																																																																																																																															

Bowdoin

Map Lot 07-29-07

Account 794

Location 1881 AUGUSTA RD

Card 1 Of 1 7/19/2022

Building Style 0 Not Coded	SF Bsmt Living 0	Layout 0
0.Not Code 4.Cape 8.Log	Fin Bsmt Grade 0 0	1.Typical 4. 7.
1.Conv. 5.Garrison 9.Other	OCCUPANCY 0	2.Inadeq 5. 8.
2.Ranch 6.Split 10.DW	Heat Type 100% 0 Not Coded	3.Poor 6. 9.
3.R Ranch 7.Contemp 11.Church	0.Not Code 4.Steam 8.FI/Wall	Attic 0
Dwelling Units 0	1.HWBB 5.FWA 9.No Heat	1.1/4 Fin 4.Full Fin 7.
Other Units 0	2.HWCI 6.GravWA 11.	2.1/2 Fin 5.FI/Stair 8.
Stories 0	3.H Pump 7.Electric 12.	3.3/4 Fin 6. 9.None
1.1 4.1.5 7.4	Cool Type 0% 9 None	Insulation 0
2.2 5.1.75 8.20	1.Refrig 4.W&C Air 7.	1.Full 4.Minimal 7.
3.3 6.2.5 9.Yurt	2.Evapor 5. 8.	2.Heavy 5. 8.
Exterior Walls 0 Not Coded	3.H Pump 6. 9.None	3.Capped 6. 9.None
0.Not Code 4.Asbestos 8.Concrete	Kitchen Style 0	Unfinished % 0%
1.Wood 5.Stucco 9.Other	1.Modern 4.Obsolete 7.	Grade & Factor 0 0%
2.Vin/Al 6.Brick 10.Board B	2.Typical 5. 8.	1.E Grade 4.B Grade 7.
3.Compos. 7.Stone 12.	3.Old Type 6. 9.None	2.D Grade 5.A Grade 8.
Roof Surface 0	Bath(s) Style 0	3.C Grade 6.AA Grade 9.Same
1.Asphalt 4.Composit 7.	1.Modern 4.Obsolete 7.	SQFT (Footprint) 0
2.Slate 5.Wood 8.	2.Typical 5. 8.	Condition 0
3.Metal 6.Other 9.	3.Old Type 6. 9.None	1.Poor 4.Avg 7.V G
SF Masonry Trim 0	# Rooms 0	2.Fair 5.Avg+ 8.Exc
SEPTIC DESIGN 0	# Bedrooms 0	3.Avg- 6.Good 9.Same
BLDG PERMIT 0	# Full Baths 0	Phys. % Good 0%
Year Built 0	# Half Baths 0	Funct. % Good 100%
Year Remodeled 0	# Addn Fixtures 0	Functional Code 9 None
Foundation 0	# Fireplaces 0	1.Incomp 4.Delap 7.No Power
1.Concrete 4.Wood 7.		2.O-Built 5.Bsmt 8.LongTerm
2.C Block 5.Slab 8.		3.Damage 6.Dbwd 9.None
3.Br/Stone 6.Piers 9.		Econ. % Good 100%
Basement 0		Economic Code None
1.1/4 Bmt 4.Full Bmt 7.		0.None 3.No Power 7.
2.1/2 Bmt 5.None 8.		1.Location 4.Generate 8.
3.3/4 Bmt 6. 9.None		2.Encroach 9.None 9.
Bsmt Gar # Cars 0		Entrance Code 5 Estimated
Wet Basement 0		1.Interior 4.Vacant 7.Entered
1.Dry 4. 7.		2.Refusal 5.Estimate 8.No
2.Damp 5. 8.		3.Informed 6.Reviewed 9.Land
3.Wet 6. 9.		Information Code 5 Estimate
		1.Owner 4.Agent 7.
		2.Relative 5.Estimate 8.
		3.Tenant 6.Other 9.

Date Inspected 4/11/2011

Additions, Outbuildings & Improvements

Type	Year	Units	Grade	Cond	Phys.	Funct.	Sound Value
998 14Mobile Home	2000	14x56	3 100	3	0 %	100 %	
24 Frame Shed	2002	96	3 100	3	0 %	100 %	
73 M/H Skirting	2000	140	3 100	3	0 %	100 %	
					%	%	
					%	%	
					%	%	
					%	%	
					%	%	
					%	%	
					%	%	
					%	%	

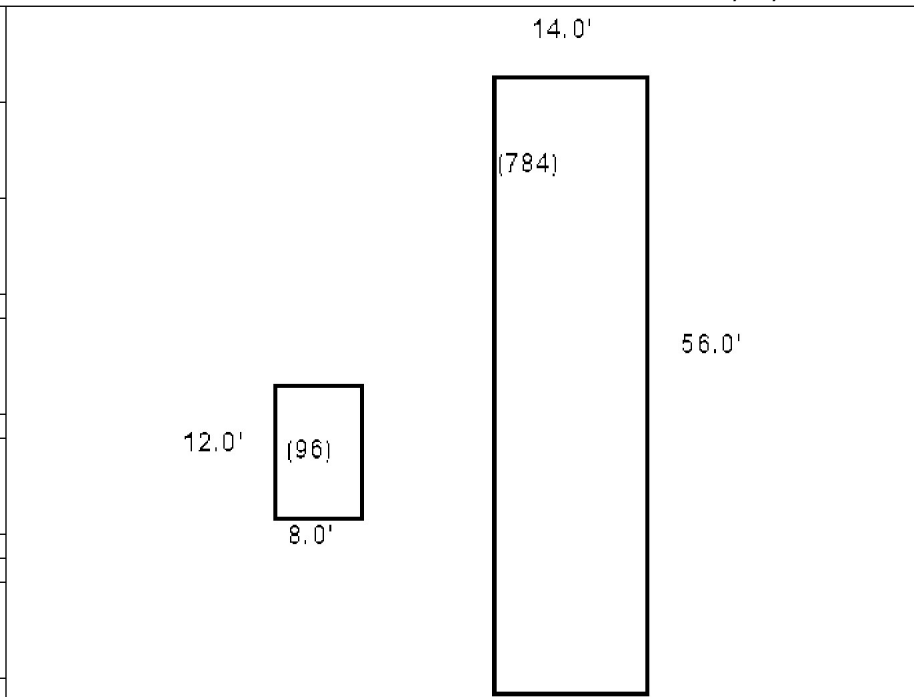

WINANT, ESTELLE M
1859 AUGUSTA RD
BOWDOIN ME 04287

B1998P340 B2015RP7 B2016RP3823

Inspection Witnessed By:

No./Date	Description	Date Insp.
X		

Notes:

Bowdoin

Property Data			Assessment Record						
Neighborhood 7 Map 7			Year	Land	Buildings	Exempt	Total		
Tree Growth Year 0			2009	69,740	45,270	10,000	105,010		
Farmland Yr 0			2010	69,740	45,270	10,000	105,010		
Open Space Yr 0			2011	69,740	45,270	10,000	105,010		
Zone/Land Use 11 Residential 1			2012	69,740	45,270	10,000	105,010		
Secondary Zone			2013	69,740	42,940	10,000	102,680		
Topography			2014	69,740	42,940	10,000	102,680		
1.Level 4.Below St 7.LevelBog			2015	69,740	42,940	10,000	102,680		
2.Rolling 5.Low 8.Conform			2016	69,740	42,940	15,000	97,680		
3.Above St 6.FZone 9.Non-Confor			2017	69,740	42,940	20,000	92,680		
Utilities			2018	69,740	42,940	20,000	92,680		
1.Public 4.Dr Well 7.Cesspool			2019	69,740	42,940	20,000	92,680		
2.Water 5.Dug Well 8.			2020	69,740	42,940	25,000	87,680		
3.Sewer 6.Septic 9.None			2021	69,740	42,940	25,000	87,680		
Street 1 Paved			2022	69,740	38,780	21,500	87,020		
1.Paved 4.Proposed 7.MHG			Land Data						
2.Semi Imp 5.R/O/W 8.DIS									
3.Gravel 6.MHP 9.None			Front Foot	Type	Effective		Influence		Influence Codes
TG PLAN YEAR 0			11.Road Frontage		Frontage	Depth	Factor	Code	
Tif District # 0			12.Delta Triangle				%		1.Unimproved
Sale Data			13.Nabla Triangle				%		2.Excess Frtg
Sale Date 12/17/2014			14.Rear Land				%		3.Topography
Price			15.Miscellaneous				%		4.Size/Shape
Sale Type 2 Land & Buildings							%		5.Access
1.Land 4.Mobile 7.C/I L&B			Square Foot		Square Feet				6.Restriction
2.L & B 5.Other 8.			16.Regular Lot				%		7.Open Space
3.Building 6.C/I Land 9.			17.Secondary Lot				%		8.View/Environ
Financing 9 Unknown			18.Hydro Facility				%		9.Fract Share
1.Convent 4.Seller 7.			19.Improvements				%		Acres
2.FHA/VA 5.Private 8.			20.Base 3 (Fract)				%		30.Rear Land 3
3.Assumed 6.Cash 9.Unknown							%		31.Tillable
Validity 2 Related Parties			Fract. Acre		Acreege/Sites				32.Pasture
1.Valid 4.Split 7.Renovate			21.Base 1 (Fract)	24	1.00	100	%	0	33.Orchard
2.Related 5.Partial 8.Other			22.Base 2 (Fract)	28	1.60	100	%	0	34.Softwood F&O
3.Distress 6.Exempt 9.Short			23.Base 3	44	1.00	100	%	0	35.Mixed Wood F&O
Verified 5 Public Record			Acres	41	1.00	100	%	0	36.Hardwood F&O
1.Buyer 4.Agent 7.Family			24.Base 1	52	310.00	100	%	0	37.Softwood TG
2.Seller 5.Pub Rec 8.Other			25.Base 2				%		38.Mixed Wood TG
3.Lender 6.MLS 9.			26.Frontage 1				%		39.Hardwood TG
			27.Rear Land 4				%		40.Wasteland
			28.Rear Land 1				%		41.Commercial
			29.Rear Land 2				%		42.2nd Site
			Total Acreage		2.60				43.Post Rd
									44.Lot Improvemen
									45.Subdivision Lo
									46.Golf Course

Bowdoin

Map Lot 07-29-08

Account 795

Location 1859 AUGUSTA RD

Card 1 Of 1 7/19/2022

Building Style 0 Not Coded	SF Bsmt Living 0	Layout 0
0.Not Code 4.Cape 8.Log	Fin Bsmt Grade 0 0	1.Typical 4. 7.
1.Conv. 5.Garrison 9.Other	OCCUPANCY 0	2.Inadeq 5. 8.
2.Ranch 6.Split 10.DW	Heat Type 100% 0 Not Coded	3.Poor 6. 9.
3.R Ranch 7.Contemp 11.Church	0.Not Code 4.Steam 8.F/Wall	Attic 0
Dwelling Units 0	1.HWBB 5.FWA 9.No Heat	1.1/4 Fin 4.Full Fin 7.
Other Units 0	2.HWCI 6.GravWA 11.	2.1/2 Fin 5.F/Stair 8.
Stories 0	3.H Pump 7.Electric 12.	3.3/4 Fin 6. 9.None
1.1 4.1.5 7.4	Cool Type 0% 9 None	Insulation 0
2.2 5.1.75 8.20	1.Refrig 4.W&C Air 7.	1.Full 4.Minimal 7.
3.3 6.2.5 9.Yurt	2.Evapor 5. 8.	2.Heavy 5. 8.
Exterior Walls 0 Not Coded	3.H Pump 6. 9.None	3.Capped 6. 9.None
0.Not Code 4.Asbestos 8.Concrete	Kitchen Style 0	Unfinished % 0%
1.Wood 5.Stucco 9.Other	1.Modern 4.Obsolete 7.	Grade & Factor 0 0%
2.Vin/Al 6.Brick 10.Board B	2.Typical 5. 8.	1.E Grade 4.B Grade 7.
3.Compos. 7.Stone 12.	3.Old Type 6. 9.None	2.D Grade 5.A Grade 8.
Roof Surface 0	Bath(s) Style 0	3.C Grade 6.AA Grade 9.Same
1.Asphalt 4.Composit 7.	1.Modern 4.Obsolete 7.	SQFT (Footprint) 0
2.Slate 5.Wood 8.	2.Typical 5. 8.	Condition 0
3.Metal 6.Other 9.	3.Old Type 6. 9.None	1.Poor 4.Avg 7.V G
SF Masonry Trim 0	# Rooms 0	2.Fair 5.Avg+ 8.Exc
SEPTIC DESIGN 0	# Bedrooms 0	3.Avg- 6.Good 9.Same
BLDG PERMIT 0	# Full Baths 0	Phys. % Good 0%
Year Built 0	# Half Baths 0	Funct. % Good 100%
Year Remodeled 0	# Addn Fixtures 0	Functional Code 9 None
Foundation 0	# Fireplaces 0	1.Incomp 4.Delap 7.No Power
1.Concrete 4.Wood 7.		2.O-Built 5.Bsmt 8.LongTerm
2.C Block 5.Slab 8.		3.Damage 6.Dbwd 9.None
3.Br/Stone 6.Piers 9.		Econ. % Good 100%
Basement 0		Economic Code None
1.1/4 Bmt 4.Full Bmt 7.		0.None 3.No Power 7.
2.1/2 Bmt 5.None 8.		1.Location 4.Generate 8.
3.3/4 Bmt 6. 9.None		2.Encroach 9.None 9.
Bsmt Gar # Cars 0		Entrance Code 0
Wet Basement 0		1.Interior 4.Vacant 7.Entered
1.Dry 4. 7.		2.Refusal 5.Estimate 8.No
2.Damp 5. 8.	3.Informed 6.Reviewed 9.Land	
3.Wet 6. 9.	Information Code 0	
	1.Owner 4.Agent 7.	
	2.Relative 5.Estimate 8.	
	3.Tenant 6.Other 9.	

Date Inspected 4/27/2009

Additions, Outbuildings & Improvements

Type	Year	Units	Grade	Cond	Phys.	Funct.	Sound Value
998 14Mobile Home	1990	14x66	3 100	3	0 %	100 %	
68 Wood Deck	1996	100	3 100	3	0 %	100 %	
1 One Story Frame	1997	432	2 110	3	0 %	100 %	
24 Frame Shed	0				%	%	400
97 Slab for MoHo	1990	924	3 100	3	0 %	100 %	
73 M/H Skirting	1990	160	2 100	3	0 %	100 %	
					%	%	
					%	%	
					%	%	
					%	%	

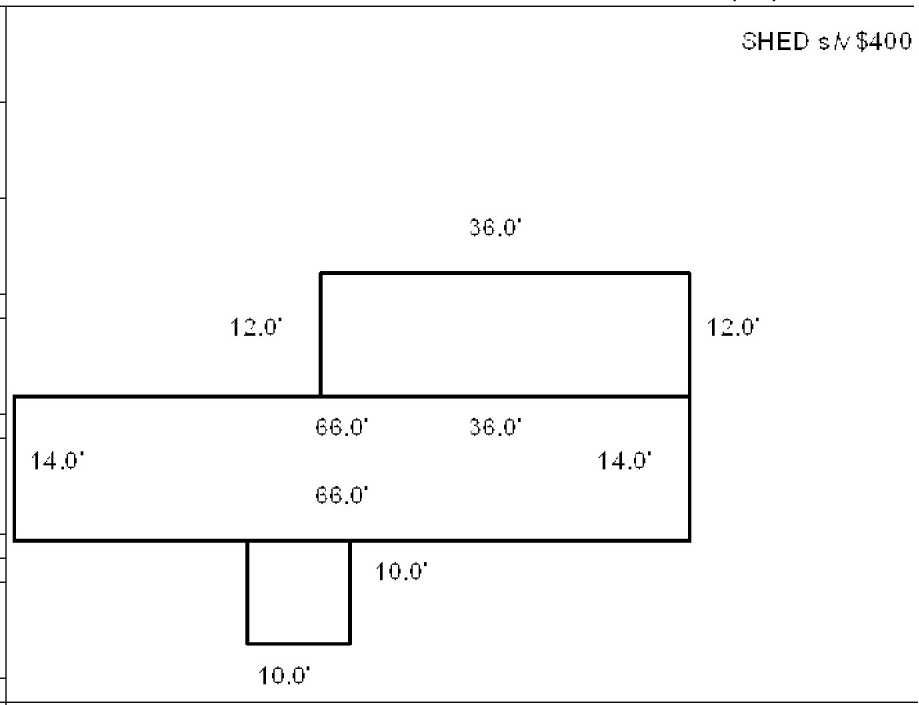

SHED s/w \$400



LACHARITE, ALFRED A
LACHARITE, JEANNINE L
1825 AUGUSTA RD
BOWDOIN ME 04287

B565P98

Inspection Witnessed By:

X

Date

No./Date	Description	Date Insp.

Notes:

Bowdoin

Property Data			Assessment Record																																																																																																																																																																																																																	
Neighborhood 7 Map 7			Year	Land	Buildings	Exempt	Total																																																																																																																																																																																																													
Tree Growth Year 0			2009	280	19,190	0	19,470																																																																																																																																																																																																													
Farmland Yr 0			2010	280	19,190	0	19,470																																																																																																																																																																																																													
Open Space Yr 0			2011	280	19,190	0	19,470																																																																																																																																																																																																													
Zone/Land Use 11 Residential 1			2012	280	19,190	0	19,470																																																																																																																																																																																																													
Secondary Zone			2013	280	19,190	0	19,470																																																																																																																																																																																																													
Topography			2014	280	19,190	0	19,470																																																																																																																																																																																																													
1.Level 4.Below St 7.LevelBog			2015	280	19,190	0	19,470																																																																																																																																																																																																													
2.Rolling 5.Low 8.Conform			2016	280	19,190	0	19,470																																																																																																																																																																																																													
3.Above St 6.FZone 9.Non-Confor			2017	280	19,190	0	19,470																																																																																																																																																																																																													
Utilities			2018	280	19,190	0	19,470																																																																																																																																																																																																													
1.Public 4.Dr Well 7.Cesspool			2019	280	19,190	0	19,470																																																																																																																																																																																																													
2.Water 5.Dug Well 8.			2020	280	19,190	0	19,470																																																																																																																																																																																																													
3.Sewer 6.Septic 9.None			2021	280	19,190	0	19,470																																																																																																																																																																																																													
Street 5 Right-Of-Way			2022	280	18,520	0	18,800																																																																																																																																																																																																													
1.Paved 4.Proposed 7.MHG			<table border="1"> <thead> <tr> <th colspan="5">Land Data</th> </tr> <tr> <th rowspan="2">Front Foot</th> <th rowspan="2">Type</th> <th colspan="2">Effective</th> <th colspan="2">Influence</th> <th rowspan="2">Influence Codes</th> </tr> <tr> <th>Frontage</th> <th>Depth</th> <th>Factor</th> <th>Code</th> </tr> </thead> <tbody> <tr> <td>11.Road Frontage</td> <td></td> <td></td> <td></td> <td>%</td> <td></td> <td>1.Unimproved</td> </tr> <tr> <td>12.Delta Triangle</td> <td></td> <td></td> <td></td> <td>%</td> <td></td> <td>2.Excess Frtg</td> </tr> <tr> <td>13.Nabla Triangle</td> <td></td> <td></td> <td></td> <td>%</td> <td></td> <td>3.Topography</td> </tr> <tr> <td>14.Rear Land</td> <td></td> <td></td> <td></td> <td>%</td> <td></td> <td>4.Size/Shape</td> </tr> <tr> <td>15.Miscellaneous</td> <td></td> <td></td> <td></td> <td>%</td> <td></td> <td>5.Access</td> </tr> <tr> <td></td> <td></td> <td></td> <td></td> <td>%</td> <td></td> <td>6.Restriction</td> </tr> <tr> <td></td> <td></td> <td></td> <td></td> <td>%</td> <td></td> <td>7.Open Space</td> </tr> <tr> <td></td> <td></td> <td></td> <td></td> <td>%</td> <td></td> <td>8.View/Environ</td> </tr> <tr> <td></td> <td></td> <td></td> <td></td> <td>%</td> <td></td> <td>9.Fract Share</td> </tr> <tr> <td></td> <td></td> <td></td> <td></td> <td>%</td> <td></td> <td>Acres</td> </tr> <tr> <td></td> <td></td> <td></td> <td></td> <td>%</td> <td></td> <td>30.Rear Land 3</td> </tr> <tr> <td></td> <td></td> <td></td> <td></td> <td>%</td> <td></td> <td>31.Tillable</td> </tr> <tr> <td></td> <td></td> <td></td> <td></td> <td>%</td> <td></td> <td>32.Pasture</td> </tr> <tr> <td></td> <td></td> <td></td> <td></td> <td>%</td> <td></td> <td>33.Orchard</td> </tr> <tr> <td></td> <td></td> <td></td> <td></td> <td>%</td> <td></td> <td>34.Softwood F&O</td> </tr> <tr> <td></td> <td></td> <td></td> <td></td> <td>%</td> <td></td> <td>35.Mixed Wood F&O</td> </tr> <tr> <td></td> <td></td> <td></td> <td></td> <td>%</td> <td></td> <td>36.Hardwood F&O</td> </tr> <tr> <td></td> <td></td> <td></td> <td></td> <td>%</td> <td></td> <td>37.Softwood TG</td> </tr> <tr> <td></td> <td></td> <td></td> <td></td> <td>%</td> <td></td> <td>38.Mixed Wood TG</td> </tr> <tr> <td></td> <td></td> <td></td> <td></td> <td>%</td> <td></td> <td>39.Hardwood TG</td> </tr> <tr> <td></td> <td></td> <td></td> <td></td> <td>%</td> <td></td> <td>40.Wasteland</td> </tr> <tr> <td></td> <td></td> <td></td> <td></td> <td>%</td> <td></td> <td>41.Commercial</td> </tr> <tr> <td></td> <td></td> <td></td> <td></td> <td>%</td> <td></td> <td>42.2nd Site</td> </tr> <tr> <td></td> <td></td> <td></td> <td></td> <td>%</td> <td></td> <td>43.Post Rd</td> </tr> <tr> <td></td> <td></td> <td></td> <td></td> <td>%</td> <td></td> <td>44.Lot Improvemen</td> </tr> <tr> <td></td> <td></td> <td></td> <td></td> <td>%</td> <td></td> <td>45.Subdivision Lo</td> </tr> <tr> <td></td> <td></td> <td></td> <td></td> <td>%</td> <td></td> <td>46.Golf Course</td> </tr> </tbody> </table>					Land Data					Front Foot	Type	Effective		Influence		Influence Codes	Frontage	Depth	Factor	Code	11.Road Frontage				%		1.Unimproved	12.Delta Triangle				%		2.Excess Frtg	13.Nabla Triangle				%		3.Topography	14.Rear Land				%		4.Size/Shape	15.Miscellaneous				%		5.Access					%		6.Restriction					%		7.Open Space					%		8.View/Environ					%		9.Fract Share					%		Acres					%		30.Rear Land 3					%		31.Tillable					%		32.Pasture					%		33.Orchard					%		34.Softwood F&O					%		35.Mixed Wood F&O					%		36.Hardwood F&O					%		37.Softwood TG					%		38.Mixed Wood TG					%		39.Hardwood TG					%		40.Wasteland					%		41.Commercial					%		42.2nd Site					%		43.Post Rd					%		44.Lot Improvemen					%		45.Subdivision Lo					%		46.Golf Course
Land Data																																																																																																																																																																																																																				
Front Foot	Type	Effective						Influence		Influence Codes																																																																																																																																																																																																										
		Frontage						Depth	Factor		Code																																																																																																																																																																																																									
11.Road Frontage									%		1.Unimproved																																																																																																																																																																																																									
12.Delta Triangle				%		2.Excess Frtg																																																																																																																																																																																																														
13.Nabla Triangle				%		3.Topography																																																																																																																																																																																																														
14.Rear Land				%		4.Size/Shape																																																																																																																																																																																																														
15.Miscellaneous				%		5.Access																																																																																																																																																																																																														
				%		6.Restriction																																																																																																																																																																																																														
				%		7.Open Space																																																																																																																																																																																																														
				%		8.View/Environ																																																																																																																																																																																																														
				%		9.Fract Share																																																																																																																																																																																																														
				%		Acres																																																																																																																																																																																																														
				%		30.Rear Land 3																																																																																																																																																																																																														
				%		31.Tillable																																																																																																																																																																																																														
				%		32.Pasture																																																																																																																																																																																																														
				%		33.Orchard																																																																																																																																																																																																														
				%		34.Softwood F&O																																																																																																																																																																																																														
				%		35.Mixed Wood F&O																																																																																																																																																																																																														
				%		36.Hardwood F&O																																																																																																																																																																																																														
				%		37.Softwood TG																																																																																																																																																																																																														
				%		38.Mixed Wood TG																																																																																																																																																																																																														
				%		39.Hardwood TG																																																																																																																																																																																																														
				%		40.Wasteland																																																																																																																																																																																																														
				%		41.Commercial																																																																																																																																																																																																														
				%		42.2nd Site																																																																																																																																																																																																														
				%		43.Post Rd																																																																																																																																																																																																														
				%		44.Lot Improvemen																																																																																																																																																																																																														
				%		45.Subdivision Lo																																																																																																																																																																																																														
				%		46.Golf Course																																																																																																																																																																																																														
TG PLAN YEAR 0			Square Foot																																																																																																																																																																																																																	
Tif District # 0			16.Regular Lot																																																																																																																																																																																																																	
Sale Data			17.Secondary Lot																																																																																																																																																																																																																	
			18.Hydro Facility																																																																																																																																																																																																																	
Sale Date			19.Improvements																																																																																																																																																																																																																	
Price			20.Base 3 (Fract)																																																																																																																																																																																																																	
Sale Type			Fract. Acre																																																																																																																																																																																																																	
1.Land 4.Mobile 7.C/I L&B			21.Base 1 (Fract)																																																																																																																																																																																																																	
2.L & B 5.Other 8.			22.Base 2 (Fract)																																																																																																																																																																																																																	
3.Building 6.C/I Land 9.			23.Base 3																																																																																																																																																																																																																	
Financing			Acres																																																																																																																																																																																																																	
1.Convent 4.Seller 7.			24.Base 1																																																																																																																																																																																																																	
2.FHA/VA 5.Private 8.			25.Base 2																																																																																																																																																																																																																	
3.Assumed 6.Cash 9.Unknown			26.Frontage 1																																																																																																																																																																																																																	
Validity			27.Rear Land 4																																																																																																																																																																																																																	
1.Valid 4.Split 7.Renovate			28.Rear Land 1																																																																																																																																																																																																																	
2.Related 5.Partial 8.Other			29.Rear Land 2																																																																																																																																																																																																																	
3.Distress 6.Exempt 9.Short			Total Acreage 0.20																																																																																																																																																																																																																	
Verified																																																																																																																																																																																																																				
1.Buyer 4.Agent 7.Family																																																																																																																																																																																																																				
2.Seller 5.Pub Rec 8.Other																																																																																																																																																																																																																				
3.Lender 6.MLS 9.																																																																																																																																																																																																																				

Bowdoin

Map Lot 07-29-09

Account 784

Location 1825 AUGUSTA RD

Card 1 Of 1 7/19/2022

Building Style 0 Not Coded 0.Not Code 4.Cape 8.Log 1.Conv. 5.Garrison 9.Other 2.Ranch 6.Split 10.DW 3.R Ranch 7.Contemp 11.Church Dwelling Units 0 Other Units 0 Stories 0 1.1 4.1.5 7.4 2.2 5.1.75 8.20 3.3 6.2.5 9.Yurt Exterior Walls 0 Not Coded 0.Not Code 4.Asbestos 8.Concrete 1.Wood 5.Stucco 9.Other 2.Vin/Al 6.Brick 10.Board B 3.Compos. 7.Stone 12. Roof Surface 0 1.Asphalt 4.Composit 7. 2.Slate 5.Wood 8. 3.Metal 6.Other 9. SF Masonry Trim 0 SEPTIC DESIGN 0 BLDG PERMIT 0 Year Built 0 Year Remodeled 0 Foundation 0 1.Concrete 4.Wood 7. 2.C Block 5.Slab 8. 3.Br/Stone 6.Piers 9. Basement 0 1.1/4 Bmt 4.Full Bmt 7. 2.1/2 Bmt 5.None 8. 3.3/4 Bmt 6. 9.None Bsmt Gar # Cars 0 Wet Basement 0 1.Dry 4. 7. 2.Damp 5. 8. 3.Wet 6. 9.	SF Bsmt Living 0 Fin Bsmt Grade 0 0 OCCUPANCY 0 Heat Type 100% 0 Not Coded 0.Not Code 4.Steam 8.FI/Wall 1.HWBB 5.FWA 9.No Heat 2.HWCI 6.GravWA 11. 3.H Pump 7.Electric 12. Cool Type 0% 9 None 1.Refrig 4.W&C Air 7. 2.Evapor 5. 8. 3.H Pump 6. 9.None Kitchen Style 0 1.Modern 4.Obsolete 7. 2.Typical 5. 8. 3.Old Type 6. 9.None Bath(s) Style 0 1.Modern 4.Obsolete 7. 2.Typical 5. 8. 3.Old Type 6. 9.None # Rooms 0 # Bedrooms 0 # Full Baths 0 # Half Baths 0 # Addn Fixtures 0 # Fireplaces 0	Layout 0 1.Typical 4. 7. 2.Inadeq 5. 8. 3.Poor 6. 9. Attic 0 1.1/4 Fin 4.Full Fin 7. 2.1/2 Fin 5.FI/Stair 8. 3.3/4 Fin 6. 9.None Insulation 0 1.Full 4.Minimal 7. 2.Heavy 5. 8. 3.Capped 6. 9.None Unfinished % 0% Grade & Factor 0 0% 1.E Grade 4.B Grade 7. 2.D Grade 5.A Grade 8. 3.C Grade 6.AA Grade 9.Same SQFT (Footprint) 0 Condition 0 1.Poor 4.Avg 7.V G 2.Fair 5.Avg+ 8.Exc 3.Avg- 6.Good 9.Same Phys. % Good 0% Funct. % Good 100% Functional Code 9 None 1.Incomp 4.Delap 7.No Power 2.O-Built 5.Bsmt 8.LongTerm 3.Damage 6.Dbwd 9.None Econ. % Good 100% Economic Code None 0.None 3.No Power 7. 1.Location 4.Generate 8. 2.Encroach 9.None 9. Entrance Code 0 1.Interior 4.Vacant 7.Entered 2.Refusal 5.Estimate 8.No 3.Informed 6.Reviewed 9.Land Information Code 0 1.Owner 4.Agent 7. 2.Relative 5.Estimate 8. 3.Tenant 6.Other 9.
--	--	--



Date Inspected

Additions, Outbuildings & Improvements

Type	Year	Units	Grade	Cond	Phys.	Funct.	Sound Value
90 1S Garage	1991	832	3 100	4	0 %	100 %	
24 Frame Shed	1991	128	2 100	4	0 %	100 %	
					%	%	
					%	%	
					%	%	
					%	%	
					%	%	
					%	%	
					%	%	
					%	%	

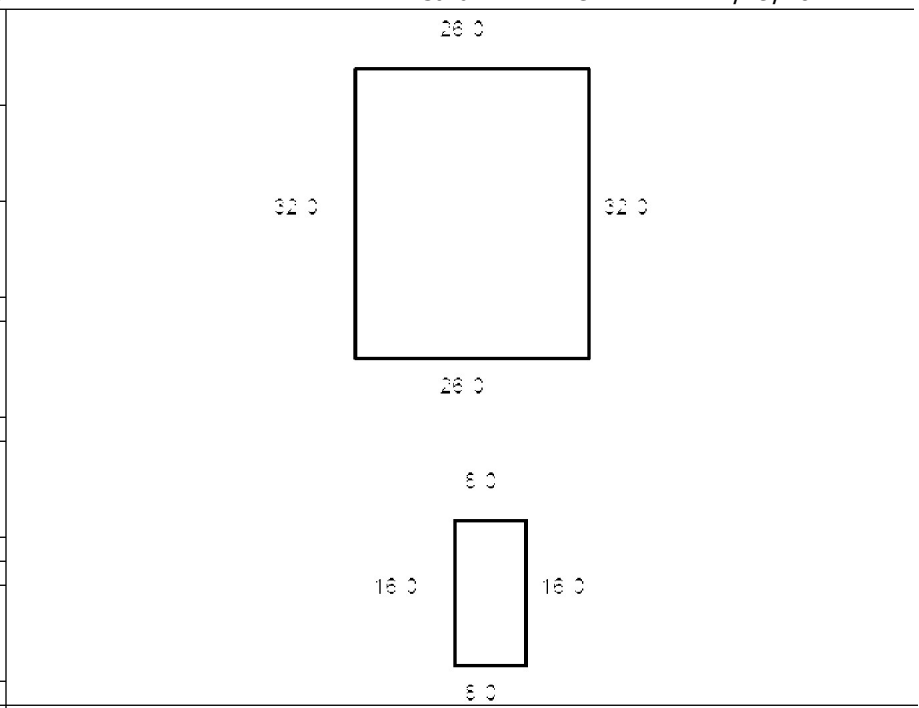

- 1.One Story Fram
- 2.Two Story Fram
- 3.Three Story Fr
- 4.1 & 1/2 Story
- 5.1 & 3/4 Story
- 6.2 & 1/2 Story
- 21.Open Frame Por
- 22.Encl Frame Por
- 23.Attached Garag
- 24.Frame Shed
- 25.Frame Bay Wind
- 26.1SFr Overhang
- 27.Unfin Basement
- 28.Unfinished Att
- 29.Finished Attic

LACHARITE, JAMIE S
LACHARITE, SARA A
1957 HALLOWELL RD
LITCHFIELD ME 04350

B2974P307

Previous Owner
LACHARITE, JAY
1957 HALLOWELL RD

LITCHFIELD ME 04350
Sale Date: 4/07/2008

Inspection Witnessed By:

X	Date
No./Date	Description
	Date Insp.

Notes:

Bowdoin

Property Data			Assessment Record						
Neighborhood 7 Map 7			Year	Land	Buildings	Exempt	Total		
Tree Growth Year 0			2009	60,000	54,290	0	114,290		
Farmland Yr 0			2010	60,000	73,180	0	133,180		
Open Space Yr 0			2011	60,000	73,180	0	133,180		
Zone/Land Use 11 Residential 1			2012	67,500	73,180	0	140,680		
Secondary Zone			2013	67,500	73,180	0	140,680		
Topography			2014	67,500	73,180	0	140,680		
1.Level 4.Below St 7.LevelBog			2015	37,500	73,180	0	110,680		
2.Rolling 5.Low 8.Conform			2016	37,500	73,180	0	110,680		
3.Above St 6.FZone 9.Non-Confor			2017	37,500	89,440	0	126,940		
Utilities			2018	37,500	89,440	0	126,940		
1.Public 4.Dr Well 7.Cesspool			2019	37,500	89,440	0	126,940		
2.Water 5.Dug Well 8.			2020	37,500	89,440	0	126,940		
3.Sewer 6.Septic 9.None			2021	37,500	89,440	0	126,940		
Street 1 Paved			2022	37,500	84,960	0	122,460		
1.Paved 4.Proposed 7.MHG			Land Data						
2.Semi Imp 5.R/O/W 8.DIS									
3.Gravel 6.MHP 9.None			Front Foot	Type	Effective		Influence		Influence Codes
TG PLAN YEAR 0			11.Road Frontage		Frontage	Depth	Factor	Code	
Tif District # 0			12.Delta Triangle				%		1.Unimproved
Sale Data			13.Nabla Triangle				%		2.Excess Frtg
Sale Date 4/07/2008			14.Rear Land				%		3.Topography
Price			15.Miscellaneous				%		4.Size/Shape
Sale Type 1 Land Only							%		5.Access
1.Land 4.Mobile 7.C/I L&B			Square Foot	Square Feet					6.Restriction
2.L & B 5.Other 8.			16.Regular Lot				%		7.Open Space
3.Building 6.C/I Land 9.			17.Secondary Lot				%		8.View/Environ
Financing 1 Conventional			18.Hydro Facility				%		9.Fract Share
1.Convent 4.Seller 7.			19.Improvements				%		Acres
2.FHA/VA 5.Private 8.			20.Base 3 (Fract)				%		30.Rear Land 3
3.Assumed 6.Cash 9.Unknown							%		31.Tillable
Validity 2 Related Parties			Fract. Acre	Acreege/Sites					32.Pasture
1.Valid 4.Split 7.Renovate			21.Base 1 (Fract)	23	1.00	100	%	0	33.Orchard
2.Related 5.Partial 8.Other			22.Base 2 (Fract)	41	1.00	100	%	0	34.Softwood F&O
3.Distress 6.Exempt 9.Short			23.Base 3	44	1.00	100	%	0	35.Mixed Wood F&O
Verified 1 Buyer			Acres	52	310.13	100	%	0	36.Hardwood F&O
1.Buyer 4.Agent 7.Family			24.Base 1				%		37.Softwood TG
2.Seller 5.Pub Rec 8.Other			25.Base 2				%		38.Mixed Wood TG
3.Lender 6.MLS 9.			26.Frontage 1				%		39.Hardwood TG
			27.Rear Land 4				%		40.Wasteland
			28.Rear Land 1				%		41.Commercial
			29.Rear Land 2				%		42.2nd Site
			Total Acreage		1.00				43.Post Rd
									44.Lot Improvemen
									45.Subdivision Lo
									46.Golf Course

Bowdoin

Map Lot 07-29-10

Account 1704

Location 1827 AUGUSTA RD

Card 1 Of 1 7/19/2022

Building Style	SF Bsmt Living	Layout
0.Not Code 4.Cape 8.Log	Fin Bsmt Grade	1.Typical 4. 7.
1.Conv. 5.Garrison 9.Other	OCCUPANCY	2.Inadeq 5. 8.
2.Ranch 6.Split 10.DW	Heat Type 100%	3.Poor 6. 9.
3.R Ranch 7.Contemp 11.Church	0.Not Code 4.Steam 8.Fi/Wall	Attic
Dwelling Units	1.HWBB 5.FWA 9.No Heat	1.1/4 Fin 4.Full Fin 7.
Other Units	2.HWCI 6.GravWA 11.	2.1/2 Fin 5.Fi/Stair 8.
Stories	3.H Pump 7.Electric 12.	3.3/4 Fin 6. 9.None
1.1 4.1.5 7.4	Cool Type 0%	Insulation
2.2 5.1.75 8.20	1.Refrig 4.W&C Air 7.	1.Full 4.Minimal 7.
3.3 6.2.5 9.Yurt	2.Evapor 5. 8.	2.Heavy 5. 8.
Exterior Walls	3.H Pump 6. 9.None	3.Capped 6. 9.None
0.Not Code 4.Asbestos 8.Concrete	Kitchen Style	Unfinished %
1.Wood 5.Stucco 9.Other	1.Modern 4.Obsolete 7.	Grade & Factor
2.Vin/Al 6.Brick 10.Board B	2.Typical 5. 8.	1.E Grade 4.B Grade 7.
3.Compos. 7.Stone 12.	3.Old Type 6. 9.None	2.D Grade 5.A Grade 8.
Roof Surface	Bath(s) Style	3.C Grade 6.AA Grade 9.Same
1.Asphalt 4.Composit 7.	1.Modern 4.Obsolete 7.	SQFT (Footprint)
2.Slate 5.Wood 8.	2.Typical 5. 8.	Condition
3.Metal 6.Other 9.	3.Old Type 6. 9.None	1.Poor 4.Avg 7.V G
SF Masonry Trim	# Rooms	2.Fair 5.Avg+ 8.Exc
SEPTIC DESIGN	# Bedrooms	3.Avg- 6.Good 9.Same
BLDG PERMIT	# Full Baths	Phys. % Good
Year Built	# Half Baths	Funct. % Good
Year Remodeled	# Addn Fixtures	Functional Code
Foundation	# Fireplaces	1.Incomp 4.Delap 7.No Power
1.Concrete 4.Wood 7.		2.O-Built 5.Bsmt 8.LongTerm
2.C Block 5.Slab 8.		3.Damage 6.Dbwd 9.None
3.Br/Stone 6.Piers 9.		Econ. % Good
Basement		Economic Code
1.1/4 Bmt 4.Full Bmt 7.		0.None 3.No Power 7.
2.1/2 Bmt 5.None 8.		1.Location 4.Generate 8.
3.3/4 Bmt 6. 9.None		2.Encroach 9.None 9.
Bsmt Gar # Cars		Entrance Code 0
Wet Basement		1.Interior 4.Vacant 7.Entered
1.Dry 4. 7.		2.Refusal 5.Estimate 8.No
2.Damp 5. 8.	3.Informed 6.Reviewed 9.Land	
3.Wet 6. 9.	Information Code 0	
	1.Owner 4.Agent 7.	
	2.Relative 5.Estimate 8.	
	3.Tenant 6.Other 9.	

Date Inspected 4/11/2017

Additions, Outbuildings & Improvements

Type	Year	Units	Grade	Cond	Phys.	Funct.	Sound Value
91 1.5S Garage	2005	1500	3 100	3	0 %	100 %	
69 Workshop	2010	1000	3 100	3	0 %	100 %	
69 Workshop	2017	720	3 100	3	0 %	100 %	
					%	%	
					%	%	
					%	%	
					%	%	
					%	%	
					%	%	
					%	%	
					%	%	

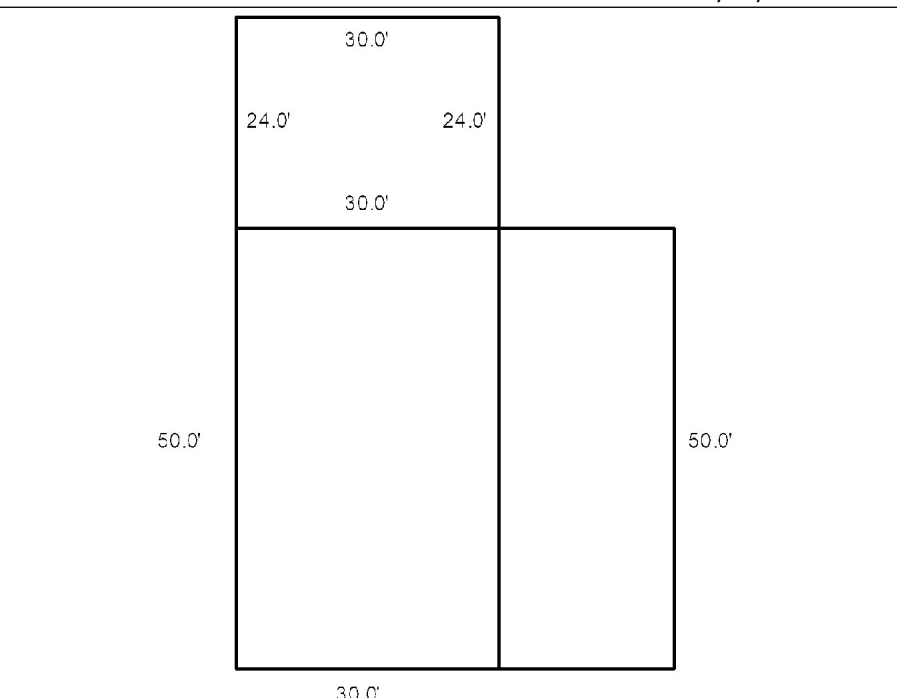

ROSE, CHRISTOPHER PHILIP
1846 AUGUSTA RD
BOWDOIN ME 04287

B2261P204 B2890P298 B2890P298 B3542P43

Previous Owner
CARD, NANCY D (CARVILLE)
134 BOWDOINHAM RD

LISBON FALLS ME 04252
Sale Date: 9/18/2013

Previous Owner
CARD, THOMAS G
CARD, NANCY D
61 PLEASANT POND LANE
LITCHFIELD ME 04350
Sale Date: 7/24/2007

Previous Owner
MORRELL, JAMES L
P.O. BOX 279

BOWDOINHAM ME 04008
Sale Date: 7/24/2007

Inspection Witnessed By:

X	Date
No./Date	Description
	Date Insp.

Notes:

Bowdoin

Property Data			Assessment Record						
Neighborhood 7 Map 7			Year	Land	Buildings	Exempt	Total		
Tree Growth Year 0			2009	50,720	36,600	0	87,320		
Farmland Yr 0			2010	50,720	29,280	0	80,000		
Open Space Yr 0			2011	50,720	29,280	0	80,000		
Zone/Land Use 11 Residential 1			2012	50,720	29,280	0	80,000		
Secondary Zone			2013	50,720	29,280	0	80,000		
Topography			2014	50,720	29,280	0	80,000		
1.Level 4.Below St 7.LevelBog			2015	50,720	29,280	0	80,000		
2.Rolling 5.Low 8.Conform			2016	50,720	29,280	0	80,000		
3.Above St 6.FZone 9.Non-Confor			2017	50,720	29,280	0	80,000		
Utilities			2018	50,720	29,280	0	80,000		
1.Public 4.Dr Well 7.Cesspool			2019	50,720	29,280	0	80,000		
2.Water 5.Dug Well 8.			2020	50,720	29,280	0	80,000		
3.Sewer 6.Septic 9.None			2021	50,720	29,280	0	80,000		
Street 1 Paved			2022	50,720	22,750	0	73,470		
1.Paved 4.Proposed 7.MHG			Land Data						
2.Semi Imp 5.R/O/W 8.DIS									
3.Gravel 6.MHP 9.None			Front Foot	Type	Effective		Influence		Influence Codes
TG PLAN YEAR 0			11.Road Frontage		Frontage	Depth	Factor	Code	
Tif District # 0			12.Delta Triangle				%		1.Unimproved
Sale Data			13.Nabla Triangle				%		2.Excess Frtg
Sale Date 9/18/2013			14.Rear Land				%		3.Topography
Price 98,000			15.Miscellaneous				%		4.Size/Shape
Sale Type 2 Land & Buildings							%		5.Access
1.Land 4.Mobile 7.C/I L&B							%		6.Restriction
2.L & B 5.Other 8.			Square Foot	Square Feet					7.Open Space
3.Building 6.C/I Land 9.			16.Regular Lot				%		8.View/Environ
Financing 9 Unknown			17.Secondary Lot				%		9.Fract Share
1.Convent 4.Seller 7.			18.Hydro Facility				%		Acres
2.FHA/VA 5.Private 8.			19.Improvements				%		30.Rear Land 3
3.Assumed 6.Cash 9.Unknown			20.Base 3 (Fract)				%		31.Tillable
Validity 1 Arms Length Sale							%		32.Pasture
1.Valid 4.Split 7.Renovate			Fract. Acre	Acres/Sites					33.Orchard
2.Related 5.Partial 8.Other			21.Base 1 (Fract)	24	1.00	100	%	0	34.Softwood F&O
3.Distress 6.Exempt 9.Short			22.Base 2 (Fract)	28	2.30	100	%	0	35.Mixed Wood F&O
Verified 5 Public Record			23.Base 3	44	1.00	100	%	0	36.Hardwood F&O
1.Buyer 4.Agent 7.Family			Acres	52	200.00	100	%	0	37.Softwood TG
2.Seller 5.Pub Rec 8.Other			24.Base 1				%		38.Mixed Wood TG
3.Lender 6.MLS 9.			25.Base 2				%		39.Hardwood TG
			26.Frontage 1				%		40.Wasteland
			27.Rear Land 4				%		41.Commercial
			28.Rear Land 1				%		42.2nd Site
			29.Rear Land 2				%		43.Post Rd
			Total Acreage		3.30				44.Lot Improvemen
									45.Subdivision Lo
									46.Golf Course

Bowdoin

Map Lot 07-30-0

Account 796

Location 1846 AUGUSTA RD

Card 1

Of 1

7/19/2022

Building Style 0 Not Coded	SF Bsmt Living 0	Layout 0
0.Not Code 4.Cape 8.Log	Fin Bsmt Grade 0 0	1.Typical 4. 7.
1.Conv. 5.Garrison 9.Other	OCCUPANCY 0	2.Inadeq 5. 8.
2.Ranch 6.Split 10.DW	Heat Type 100% 0 Not Coded	3.Poor 6. 9.
3.R Ranch 7.Contemp 11.Church	0.Not Code 4.Steam 8.FI/Wall	Attic 0
Dwelling Units 0	1.HWBB 5.FWA 9.No Heat	1.1/4 Fin 4.Full Fin 7.
Other Units 0	2.HWCI 6.GravWA 11.	2.1/2 Fin 5.FI/Stair 8.
Stories 0	3.H Pump 7.Electric 12.	3.3/4 Fin 6. 9.None
1.1 4.1.5 7.4	Cool Type 0% 9 None	Insulation 0
2.2 5.1.75 8.20	1.Refrig 4.W&C Air 7.	1.Full 4.Minimal 7.
3.3 6.2.5 9.Yurt	2.Evapor 5. 8.	2.Heavy 5. 8.
Exterior Walls 0 Not Coded	3.H Pump 6. 9.None	3.Capped 6. 9.None
0.Not Code 4.Asbestos 8.Concrete	Kitchen Style 0	Unfinished % 0%
1.Wood 5.Stucco 9.Other	1.Modern 4.Obsolete 7.	Grade & Factor 0 0%
2.Vin/Al 6.Brick 10.Board B	2.Typical 5. 8.	1.E Grade 4.B Grade 7.
3.Compos. 7.Stone 12.	3.Old Type 6. 9.None	2.D Grade 5.A Grade 8.
Roof Surface 0	Bath(s) Style 0	3.C Grade 6.AA Grade 9.Same
1.Asphalt 4.Composit 7.	1.Modern 4.Obsolete 7.	SQFT (Footprint) 0
2.Slate 5.Wood 8.	2.Typical 5. 8.	Condition 0
3.Metal 6.Other 9.	3.Old Type 6. 9.None	1.Poor 4.Avg 7.V G
SF Masonry Trim 0	# Rooms 0	2.Fair 5.Avg+ 8.Exc
SEPTIC DESIGN 0	# Bedrooms 0	3.Avg- 6.Good 9.Same
BLDG PERMIT 0	# Full Baths 0	Phys. % Good 0%
Year Built 0	# Half Baths 0	Funct. % Good 100%
Year Remodeled 0	# Addn Fixtures 0	Functional Code 9 None
Foundation 0	# Fireplaces 0	1.Incomp 4.Delap 7.No Power
1.Concrete 4.Wood 7.		2.O-Built 5.Bsmt 8.LongTerm
2.C Block 5.Slab 8.		3.Damage 6.Dbwd 9.None
3.Br/Stone 6.Piers 9.		Econ. % Good 100%
Basement 0		Economic Code None
1.1/4 Bmt 4.Full Bmt 7.		0.None 3.No Power 7.
2.1/2 Bmt 5.None 8.		1.Location 4.Generate 8.
3.3/4 Bmt 6. 9.None		2.Encroach 9.None 9.
Bsmt Gar # Cars 0		Entrance Code 5 Estimated
Wet Basement 0		1.Interior 4.Vacant 7.Entered
1.Dry 4. 7.		2.Refusal 5.Estimate 8.No
2.Damp 5. 8.		3.Informed 6.Reviewed 9.Land
3.Wet 6. 9.		Information Code 5 Estimate
		1.Owner 4.Agent 7.
		2.Relative 5.Estimate 8.
		3.Tenant 6.Other 9.



Date Inspected 4/11/2011

Additions, Outbuildings & Improvements

Type	Year	Units	Grade	Cond	Phys.	Funct.	Sound Value
998 14Mobile Home	1993	14x66	3 100	3	0 %	100 %	
90 1S Garage	1965	672	3 100	3	0 %	100 %	
24 Frame Shed	0				%	%	200
					%	%	
					%	%	
					%	%	
					%	%	
					%	%	
					%	%	
					%	%	
					%	%	
					%	%	

